VOL. 25.

ACADEMY ARCHITECTURE

AND

Architectural Review,

1904[I].

EDITED BY

ALEX. KOCH, Architect,

Membre Honoraire de la Société des Peintres et Sculpteurs Suisse, &c.

CONTAINING

I.—A Selection of the most prominent Architectural Drawings hung at the Exhibitions of the Royal Academy, London, the Royal Scottish Academy, Edinburgh, and the Royal Glasgow Institute of the Fine Arts, Glasgow.

II.—Sculptures.

III.—A Review of interesting Architectural subjects carried out or designed during the last few years in England and Abroad.

BY SPECIAL PERMISSION.

Copyright in every case strictly reserved.

PUBLISHED AT "ACADEMY ARCHITECTURE,"
58 THEOBALDS ROAD, LONDON, W.C.

LONDON—SIMPKIN, MARSHALL, HAMILTON, KENT, AND CO., LIMITED.
LEIPZIG—L. FERNAU.
BERLIN—ERNST WASMUTH, 35 Markgrafenstrasse.
ZURICH—CAESAR SCHMIDT.
PARIS—LIBRAIRIES-IMPRIMERIES RÉUNIES, 7 Rue Saint-Benoit.
PARIS—CHARLES SCHMID, 51 rue des Écoles.
BRUSSELS—KIESSLING & CIE., 54 Montagne de la Cour.
AMSTERDAM—JACS. G. ROBBERS, N.Z. Voorburgwal 64.
ROME—MODES & MENDEL, 146 Corso Umberto I.
SPAIN—LIBRERÍA PARERA, 12 Ronda de la Universidad, Barcelona.
STOCKHOLM—NORDIN & JOSEPHSON, 37 Drottninggatan.
CHRISTIANIA—CAMMERMEYERS BOGHANDEL, Carl Johansgade, 41 & 43.
CONSTANTINOPLE—OTTO KEIL, 457 Grand' rue de Péra.

HELSINGFORS—LINDSTEDTS ANTIKVARISKA BOKHANDEL, Alexandersg. 15.
MELBOURNE, SYDNEY & ADELAIDE—GEORGE ROBERTSON & CO. PROPRIETARY, LTD.
ADELAIDE & PERTH—E. S. WIGG & SON.

HARRISON AND SONS, PRINTERS, ST. MARTIN'S LANE, LONDON.

ENTERED AT STATIONERS' HALL.

Established 1886.

- - ELECTRIC LIGHTING. - -

ESTIMATES FREE.

J. O. GRANT,

Electric Light Contractor.

BURGLAR AND FIRE ALARMS.
BELLS AND TELEPHONES.

63 Queen Victoria Street,
LONDON, E.C.

And at . .
128 STATION ROAD, REDHILL.

Telephone No. 8144 BANK.

TOM JONES, LOCK & CO.,

Offices and Showrooms:

20 High Holborn, W.C.
(Next Entrance to Gray's Inn).

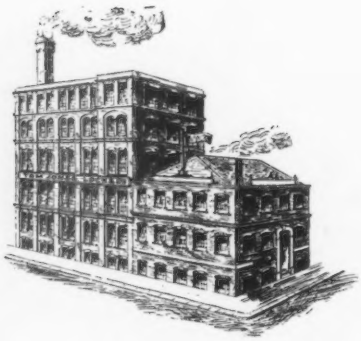

TELEPHONE
5207
CENTRAL.

MAKERS OF . .

PATENT PANIC BOLTS, PATENT LOCKS, PATENT GEARING FOR LANTERNS AND FANLIGHTS, REVERSIBLE WINDOWS, ALL KINDS OF LOCKS, FURNITURE, FINGER PLATES, Etc.

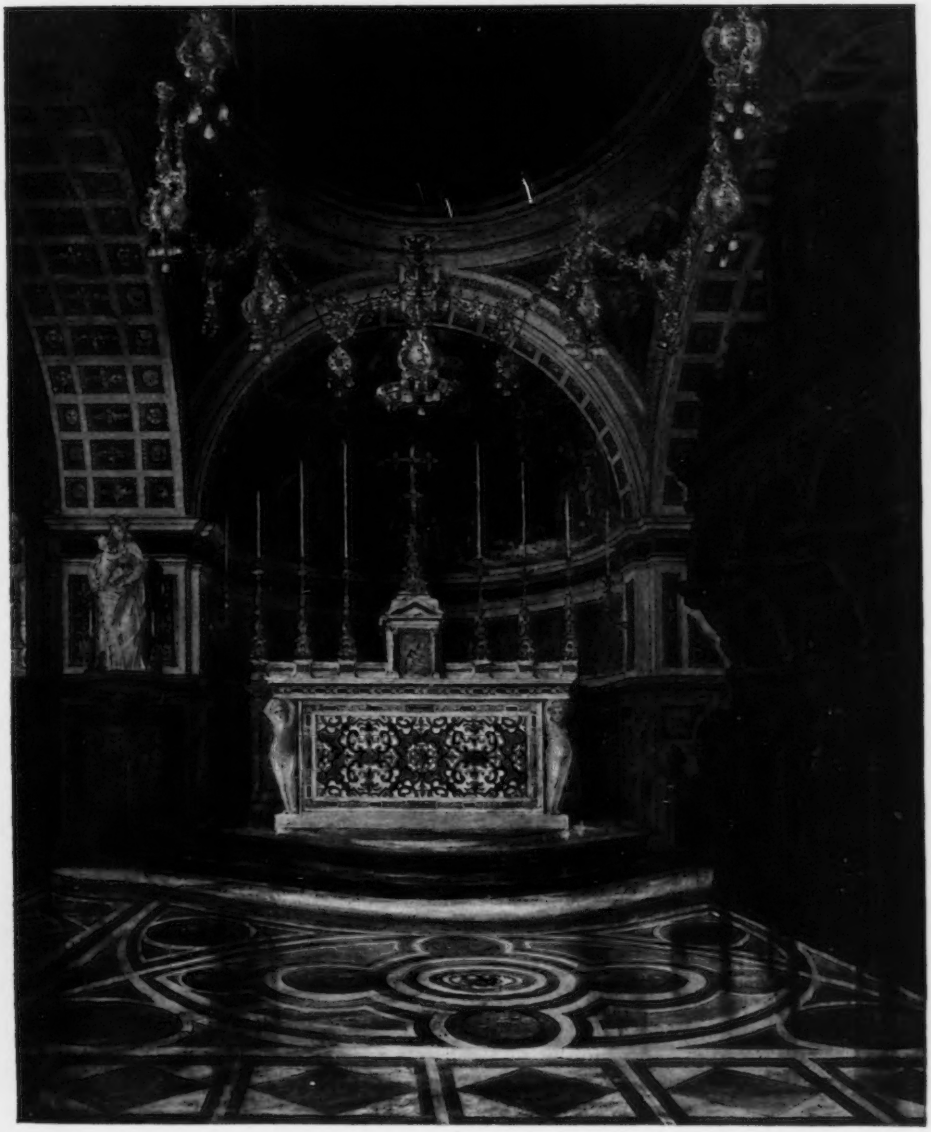

Chapel, Battenhall Mount. ROBERT A. BRIGGS, Architect.

UNIV. OF MICH.

ACADEMY ARCHITECTURE

1904[1]

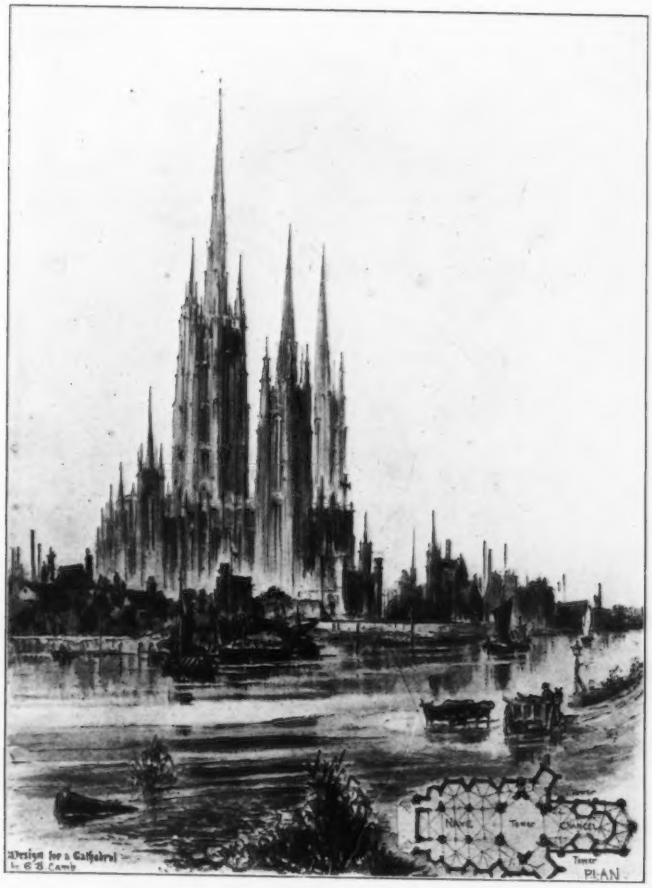

Design for a Cathedral, EDWARD B. LAMB, Architect.

Design for New Cathedral, St. John's, Umtata, South Africa, South-West View,
G. H. FELLOWES PRYNNE, Architect.

1542. *Design for New Cathedral, St. John's, Umtata, South Africa, Interior looking East,*
G. H. FELLOWES PRYNNE, Architect.

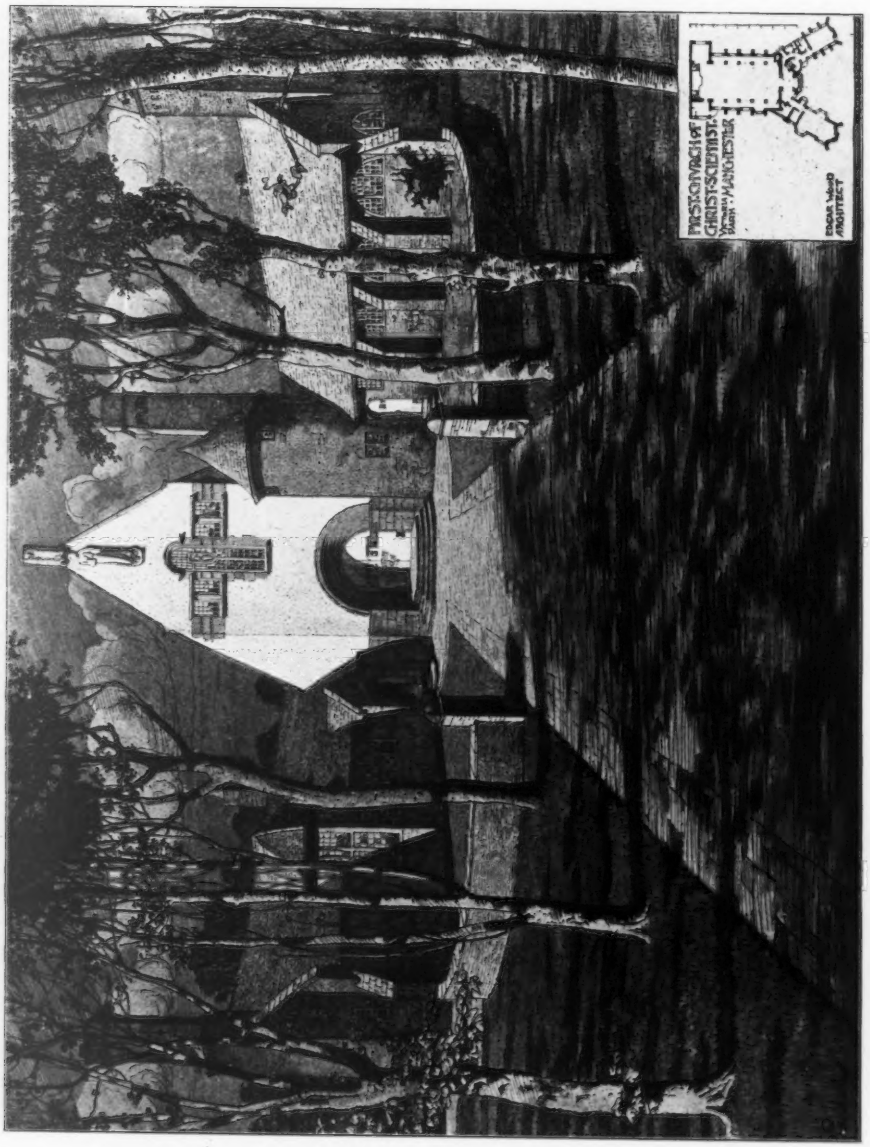

1593. *Church of Christian Scientists, Victoria Park, Manchester,* EDGAR WOOD, Architect.

General Contractors: G. Macfarlane and Son, New York Street, C.-on-M., Manchester.

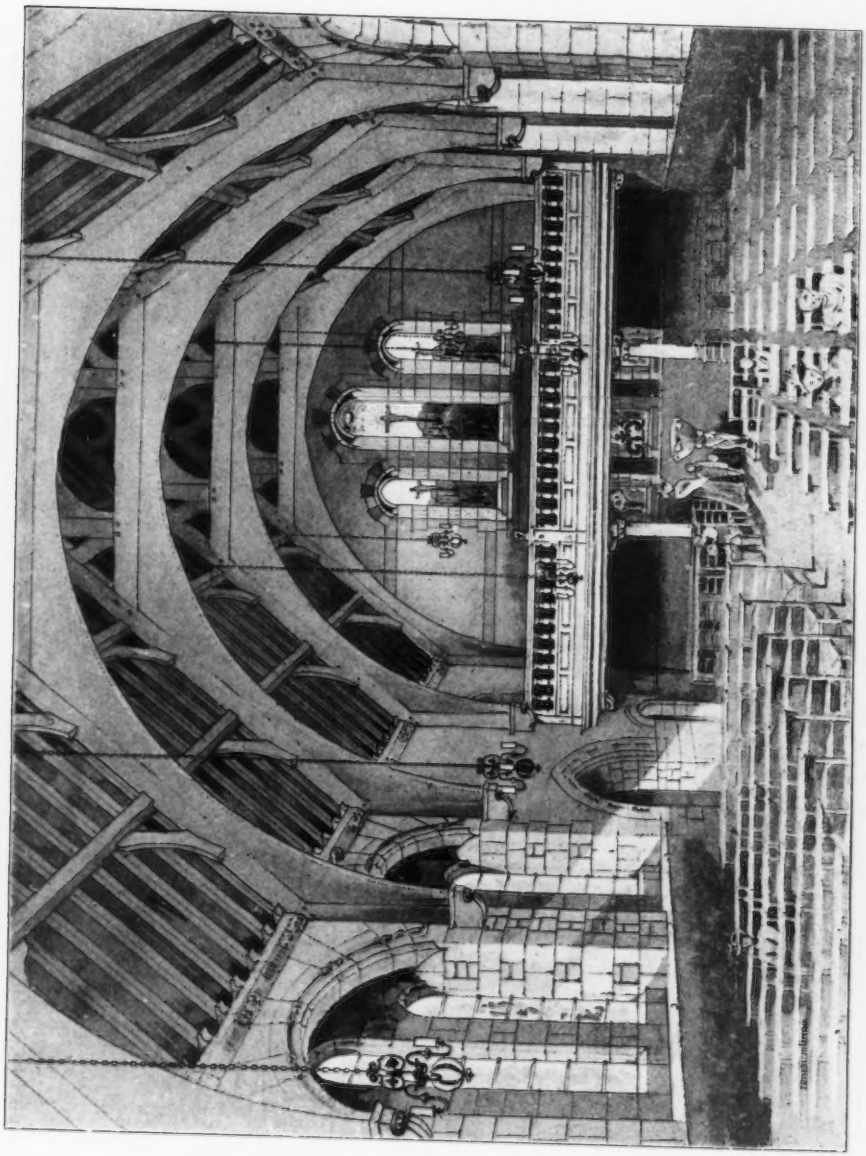

1434. *School Chapel, Oxfordshire*, W. H. SETH-SMITH, Architect.

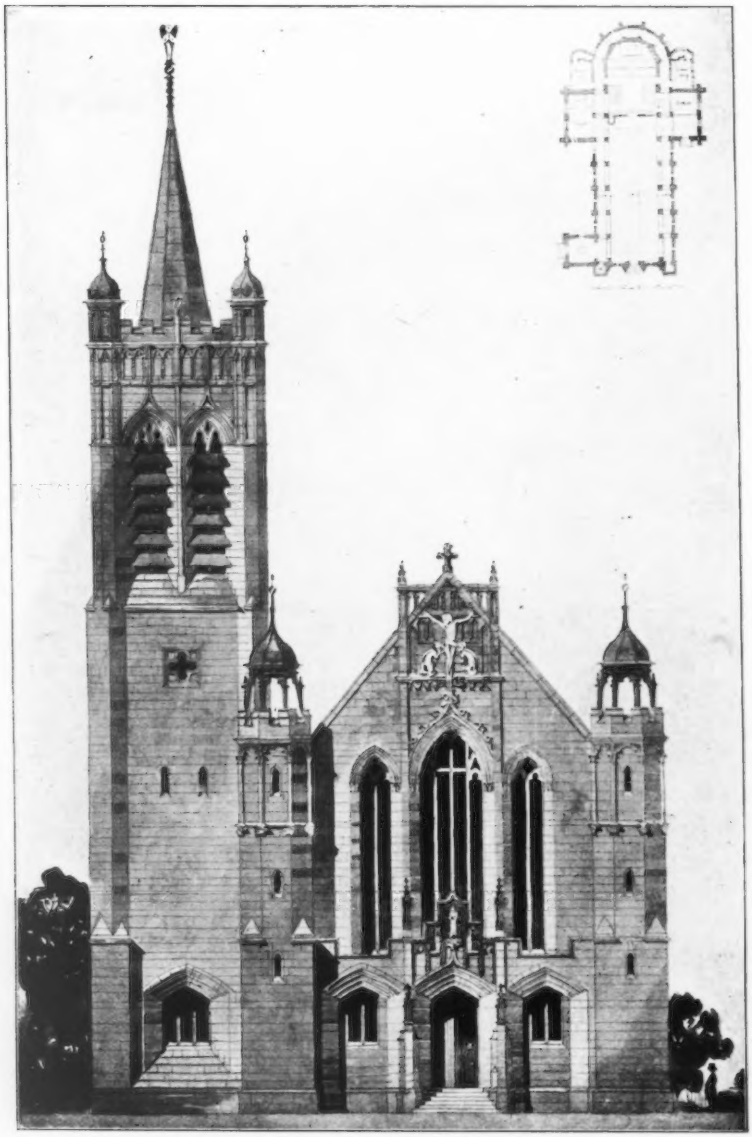

1566. *The West Front*, M. STARMER HACK, Architect.

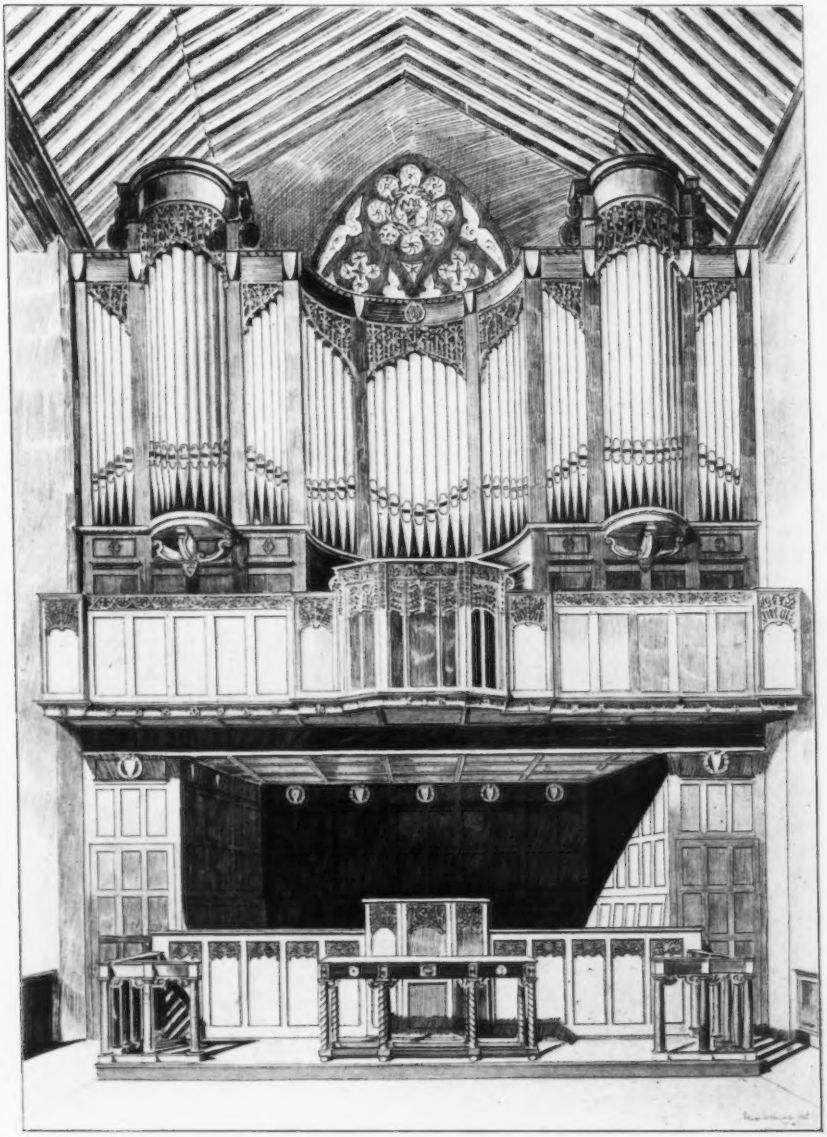

1618. *New Organ and Choir Fittings, Headingley Hill Congregational Church, Leeds,*
FRANCIS W. BEDFORD, Architect.

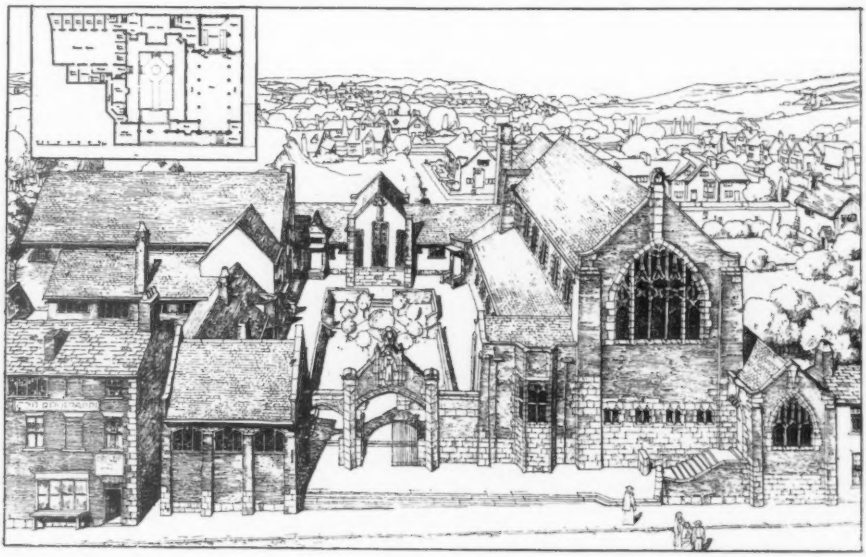

1595. *Wesleyan Church and Schools, Middleton*, EDGAR WOOD, Architect.

A Church for Labour Parish, with School and Meeting Room, EDWARD B. LAMB, Architect.

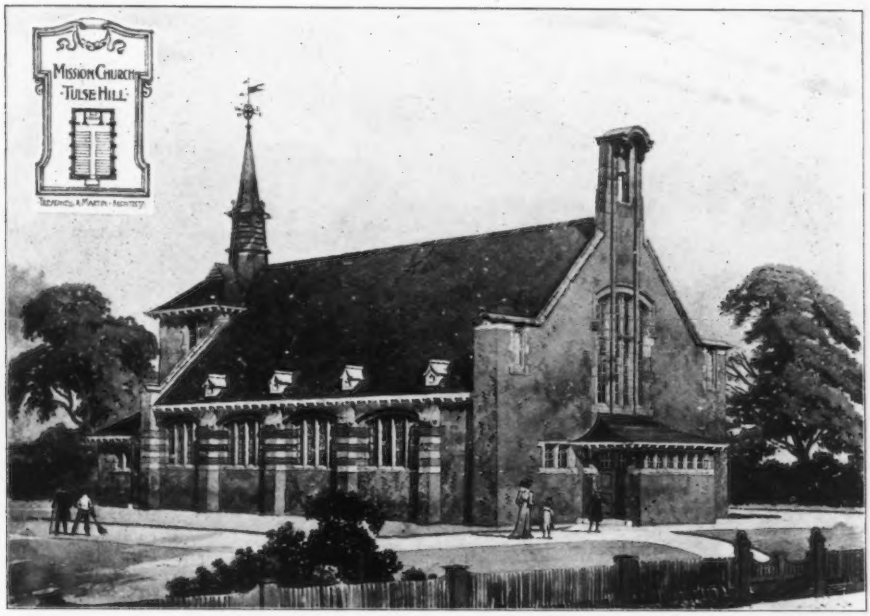

1544. *Holy Trinity Mission Church, Tulse Hill,* TREADWELL AND MARTIN, Architects.

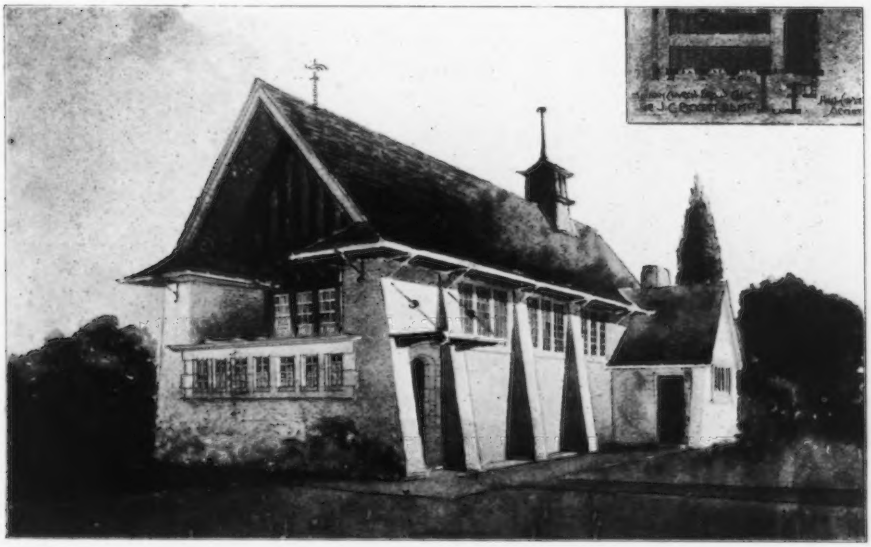

Mission Church, Sussex, T. E. COOPER, Architect.

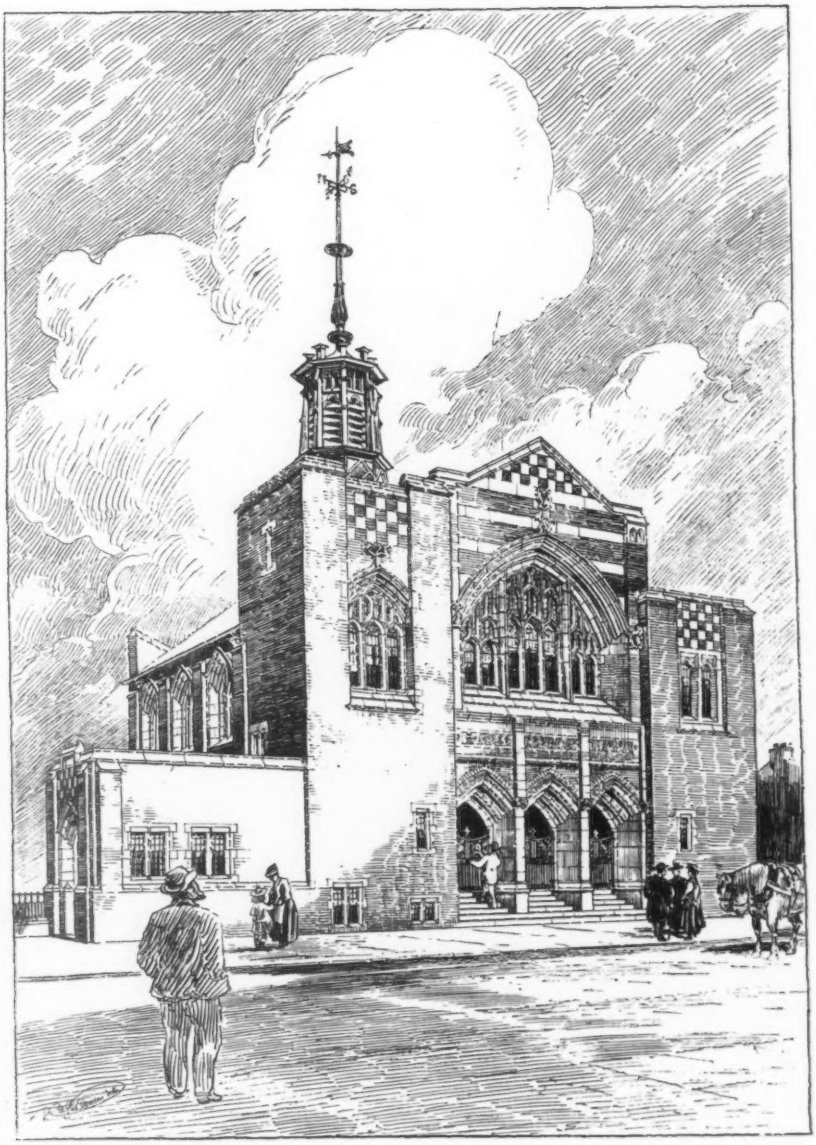

1626. *St. Giles' Christian Mission Church, Great Wild Street, W.C.*
ERNEST RUNTZ AND FORD, Architects.

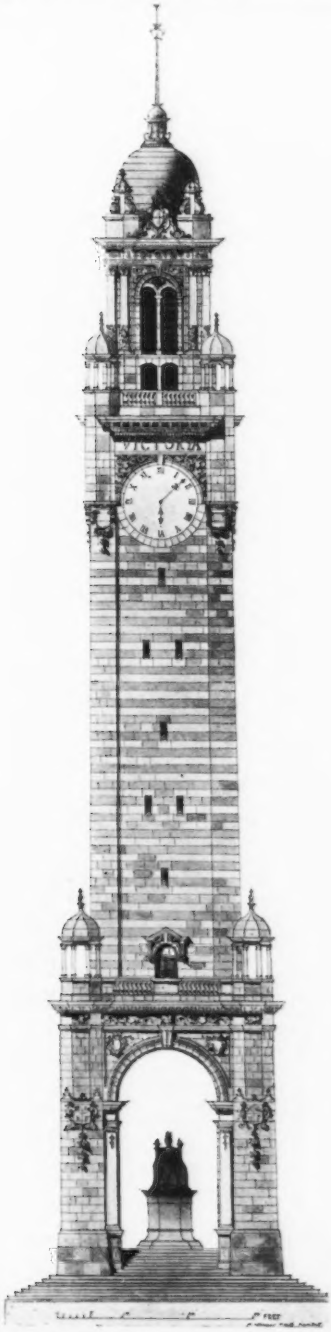

1480. *Competitive Design for Memorial Tower, Allahabad,*
M. STARMER HACK, Architect.

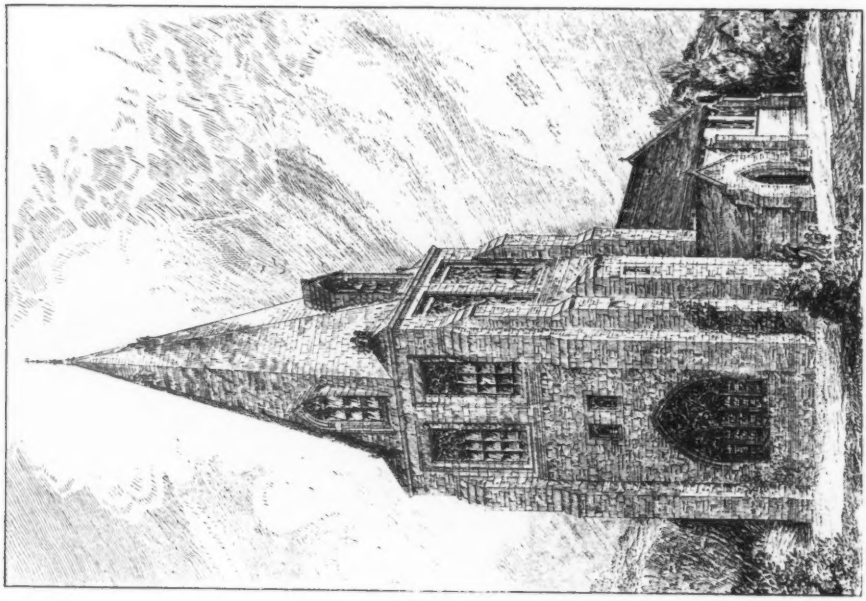

1562. *Nos. 78–81 Fetter Lane, E.C.*,
TREADWELL AND MARTIN, Architects.
Nos. 78–81 Fetter Lane, E.C., General Contractors: F. and H. F. Higgs, Station Works, Loughborough Junction, S.E.
Carving: John Dayment and Son, Edward Street, Vauxhall Bridge Road, London, S.W.

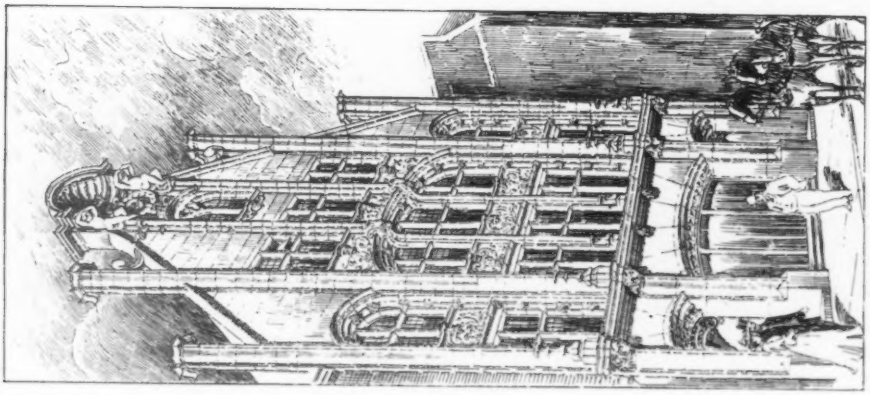

1565. *New Church of St. Chad, Longsdon, Staffordshire*,
GERALD C. HORSLEY, Architect.
Carving: John Dayment and Son, Edward Street, Vauxhall Bridge Road, London, S.W.

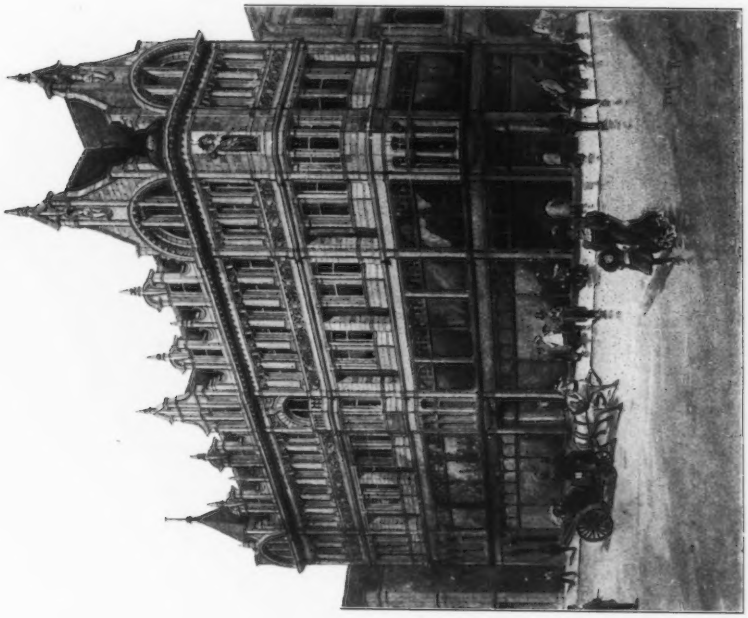

New Premises, Briggate, Leeds, PERCY ROBINSON, Architect.

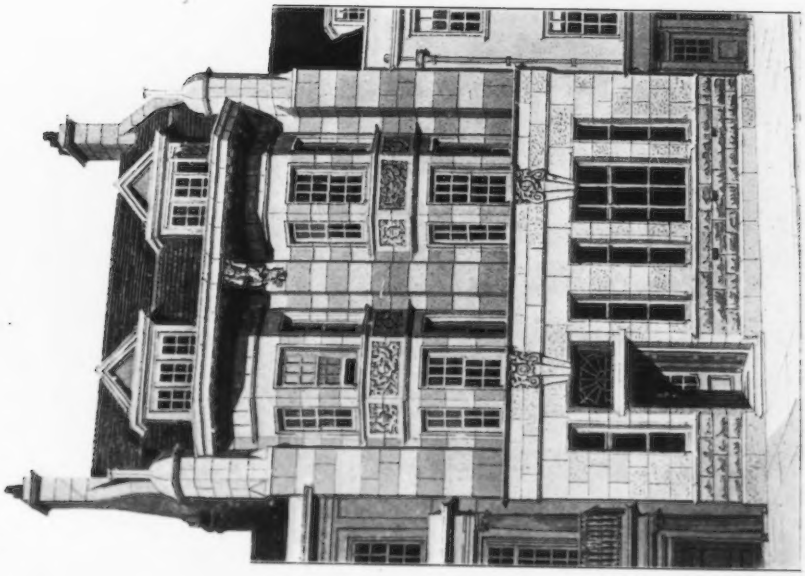

1535. *A Street Front, Colchester*, W. CAMPBELL JONES, Architect.

A Street Front, Colchester, Electric Light Wiring and Fittings: Roger Dawson, Ltd., 8 Berners Street, London, W.

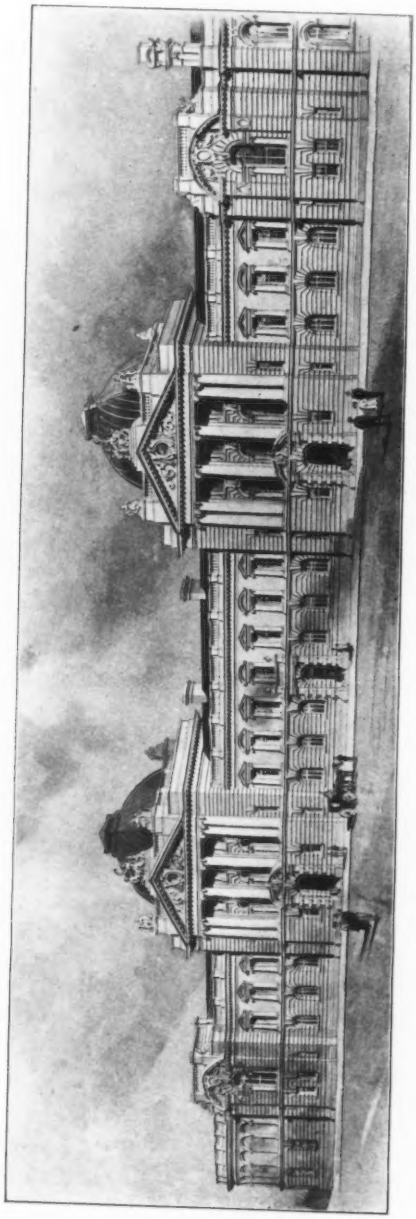

1449. *Competition Design for Extension to Hull Town Hall*, JOHN MURRAY, Architect.

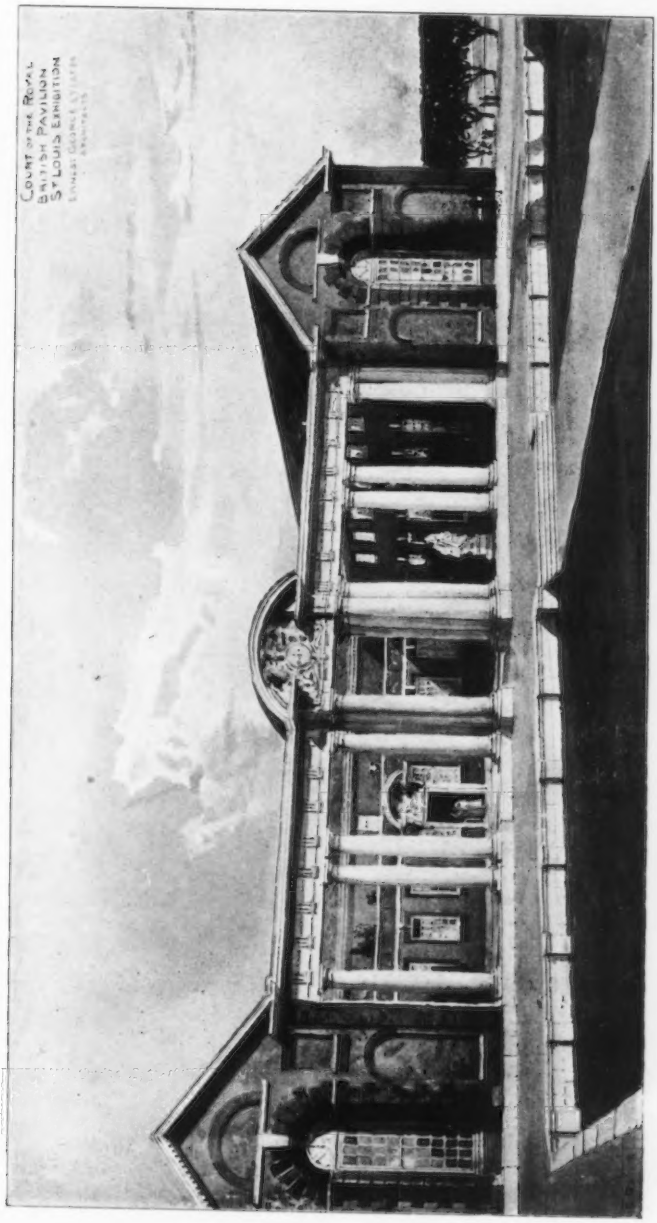

1497. *Royal British Pavilion, St. Louis Exhibition, U.S.A.*, ERNEST GEORGE AND YEATES, Architects.
(*See* also Vol. 23, p. 30.)

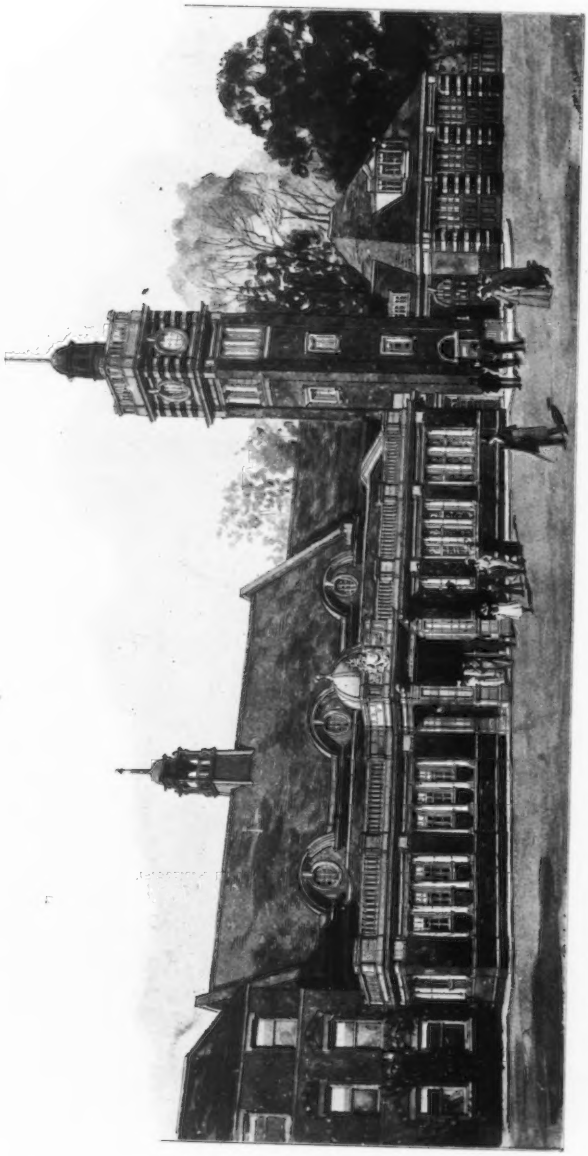

1522. *New Town Hall and Fire Station, Sutton Coldfield, Selected Design,* MAYSTON AND EDDISON, Architects.
(For Plans, *see* p. 55.)

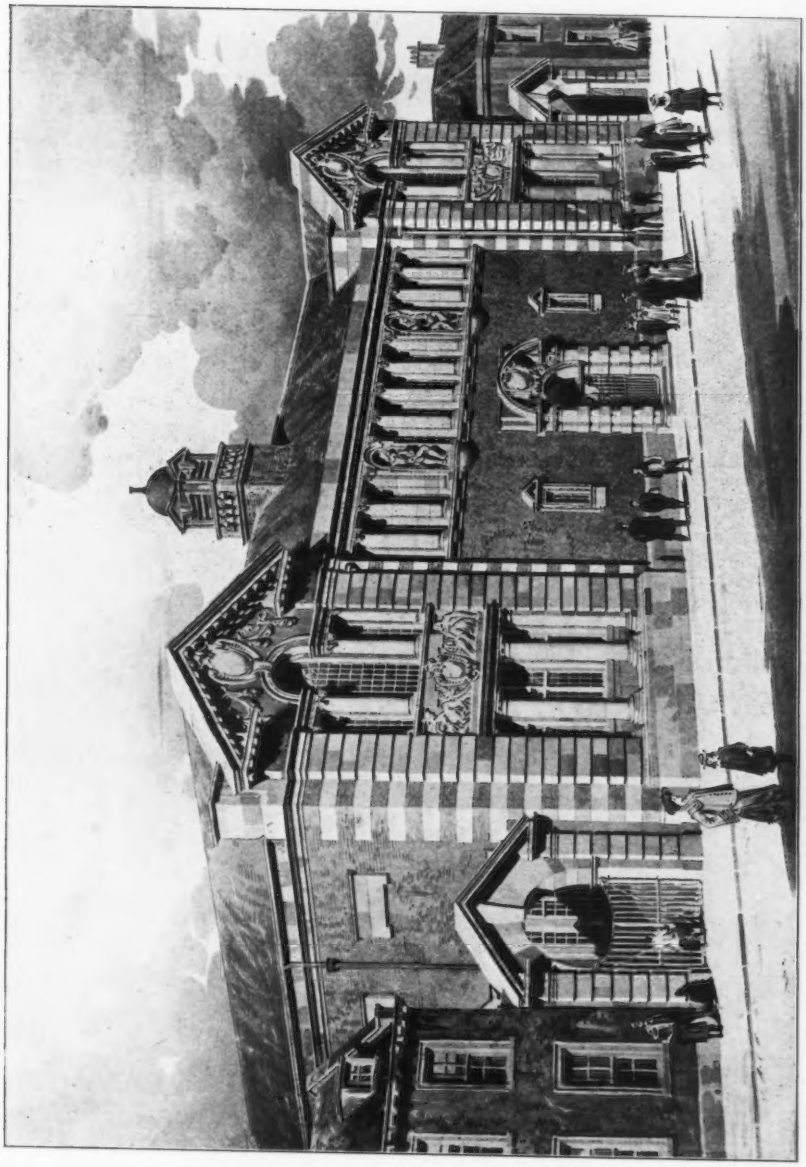

1546. *Central Library, Hammersmith*, HENRY T. HARE, Architect.
(For Plans, *see* p. 37.)

1553. *District Council Offices, Pontypridd,* HENRY T. HARE, Architect.
Building Contractor: Watkin Williams, Pearl Street, Cardiff and Pontypridd.
(For Plans, *see* p. 37.)

1649. *Proposed Façade for the New Ironmongers' Hall, Fenchurch Street, E.C.*,
HUBBARD AND MOORE, Architects.
(For Plans, *see* p. 145.)

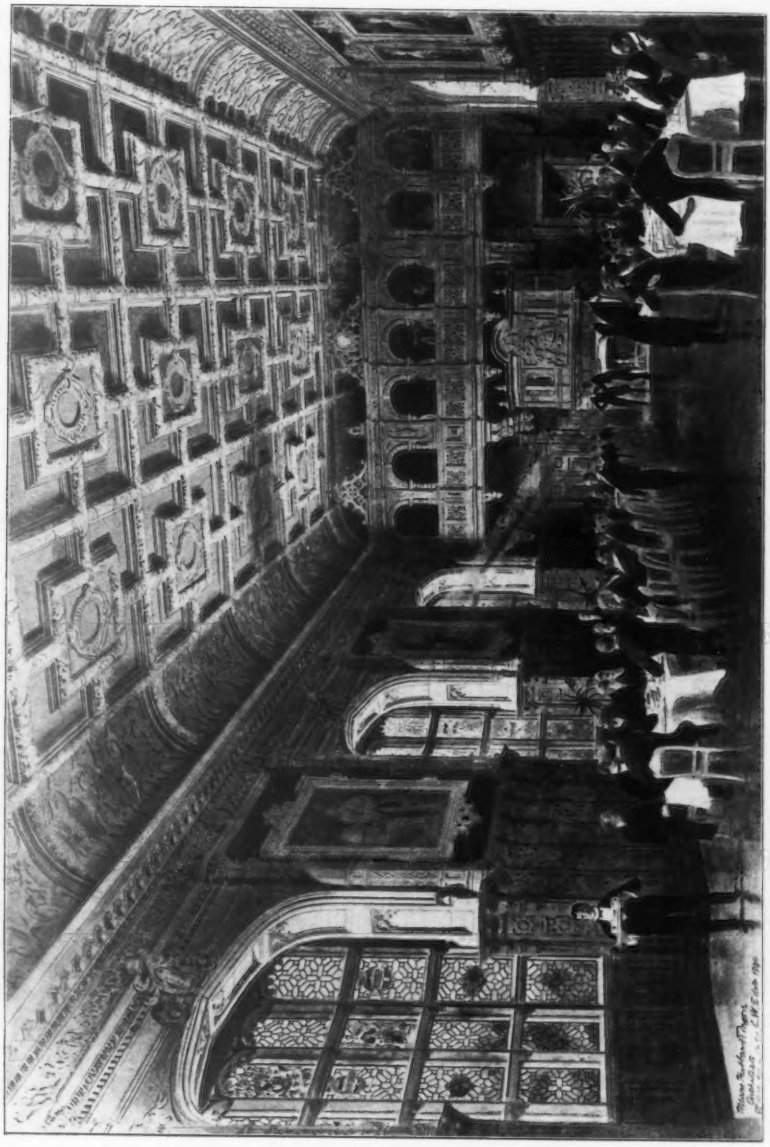

New Ironmongers' Hall, Fenchurch Street, E.C., Banqueting Hall, HUBBARD AND MOORE, Architects.

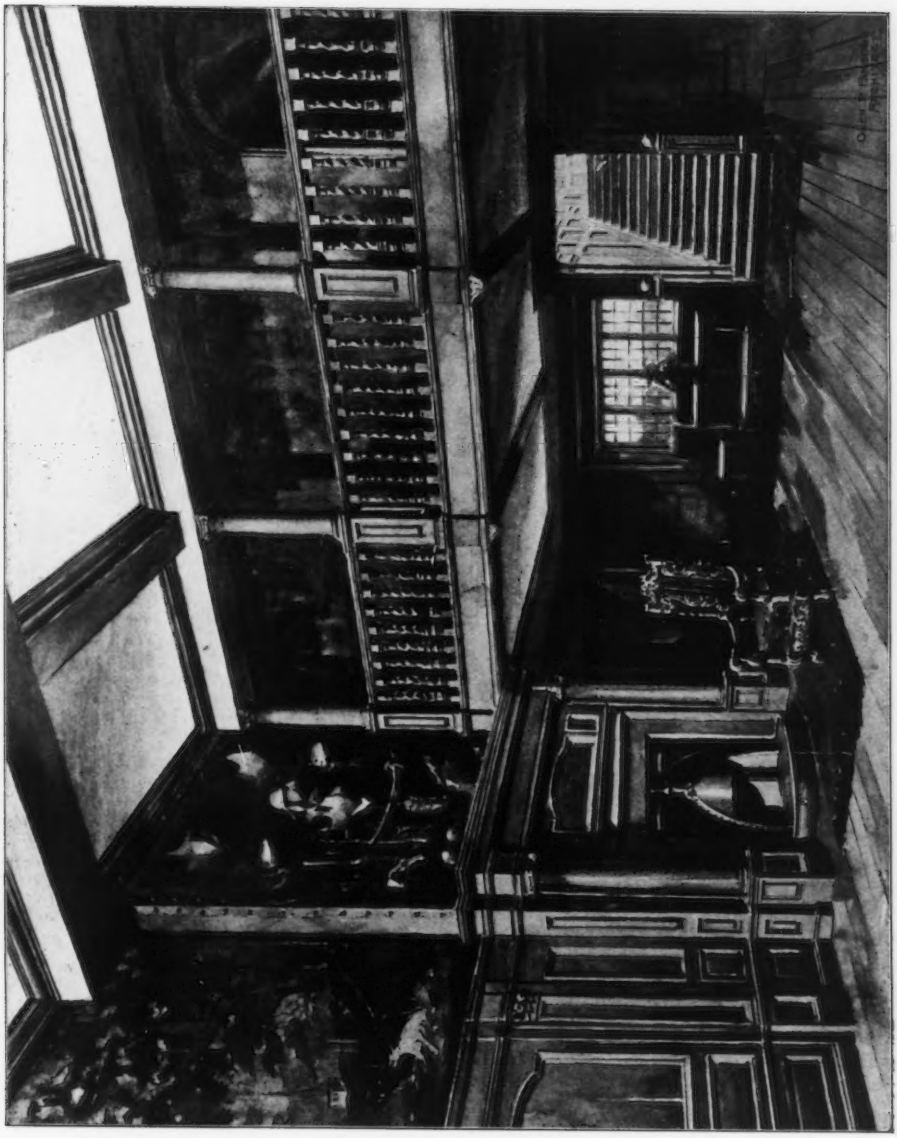

1443. *Reception Hall, Rectory Farm, Streatley,* OWEN P. PARSONS, Architect.
Oak Interior, Decorations and Furniture: Oliver and Stevens, John Bright Street, Birmingham.

1450. *New Premises for the Ecclesiastical Commissioners, Westminster*, W. D. CARÖE, M.A., Architect.
General Contractors: J. E. Johnson and Son, 90 High Cross Street, Leicester.

1534. *Nos.* 10 *and* 11 *Park Place, St. James', S.W.*, HART AND WATERHOUSE, Architects.

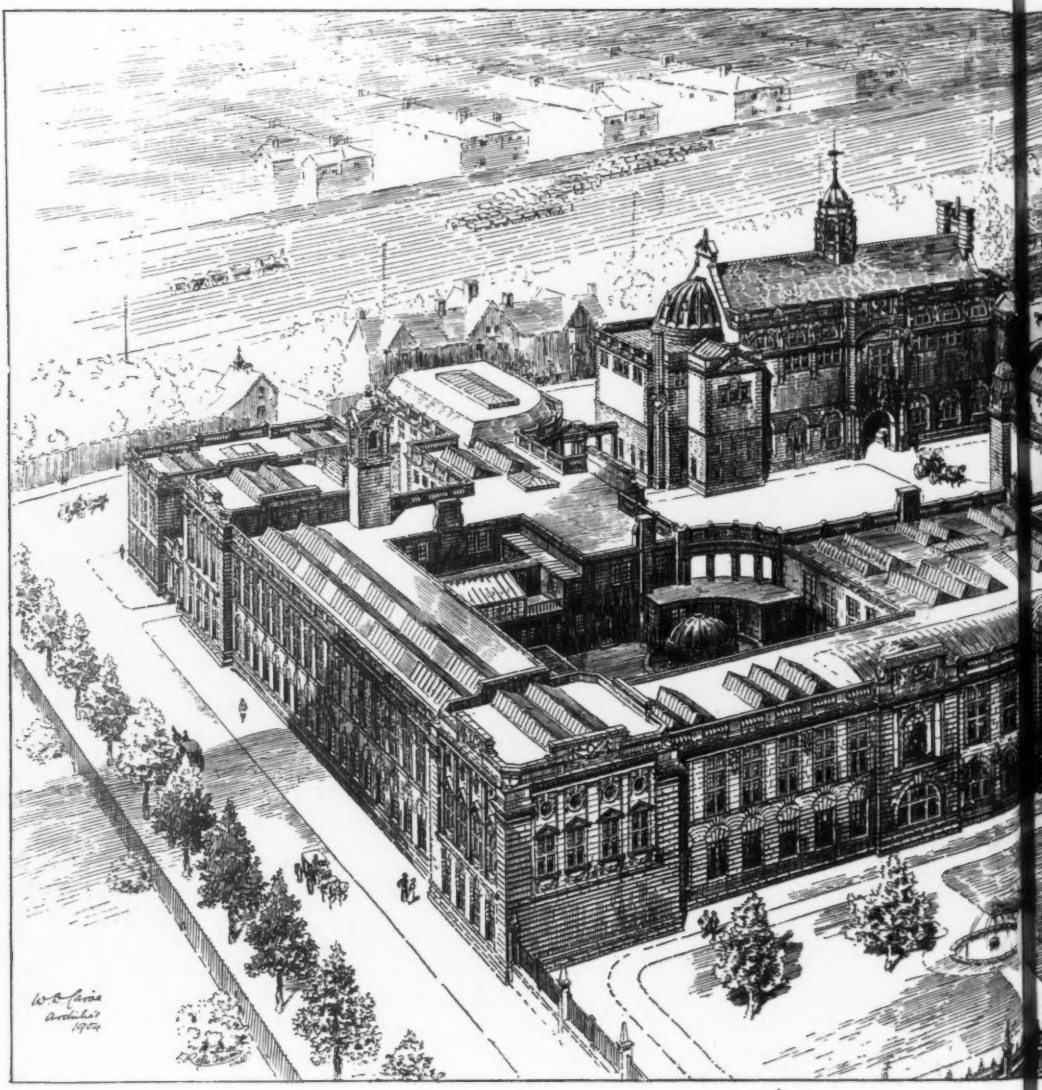

1563. *University of South Wales and Monmouthshire.*

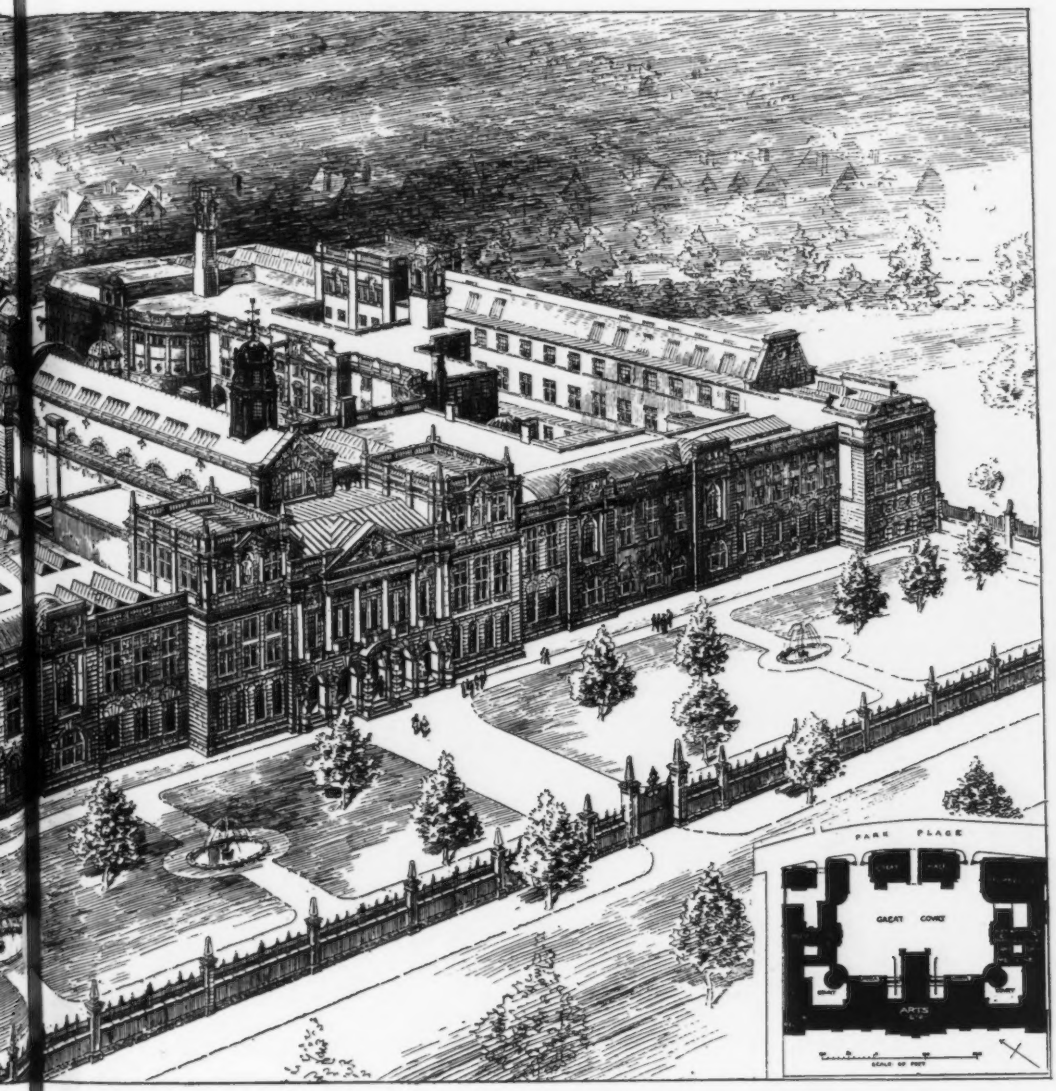

Bird's-eye View, WILLIAM D. CARÖE, M.A., Architect.

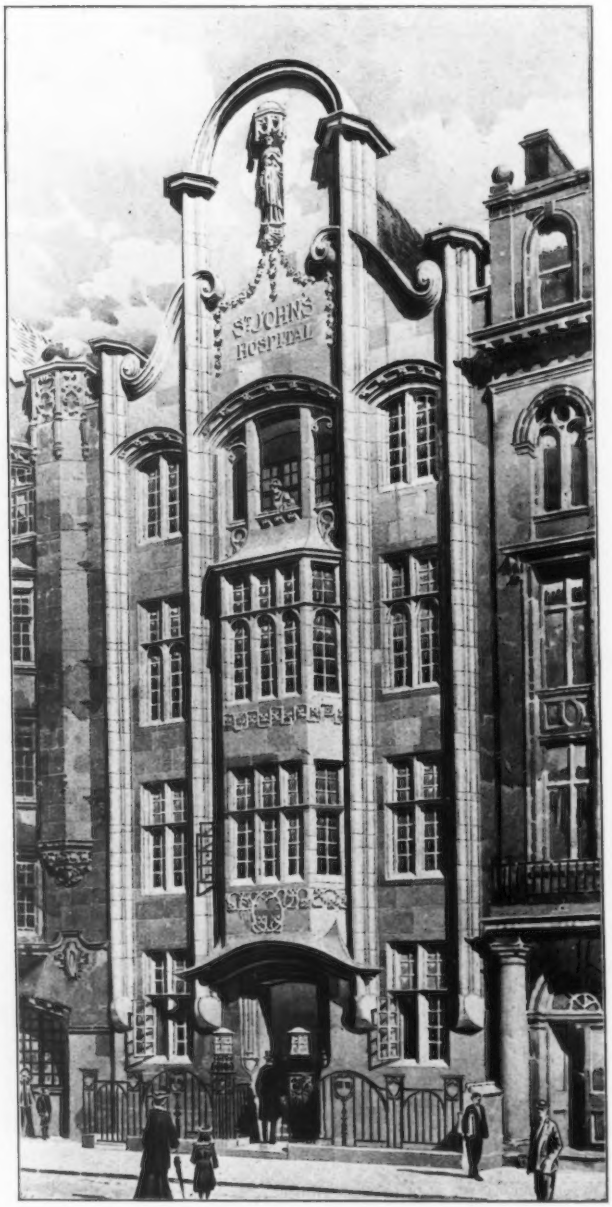

1431. *St. John's Hospital, Leicester Square, W.C.*, TREADWELL AND MARTIN, Architects.

1630. *Kingsgate House, High Holborn, W.C.*, ARTHUR KEEN, Architect.

1621. *Interior View of Board Room, New Building, Royal London Friendly Society,*
JOHN BELCHER, A.R.A., Architect.

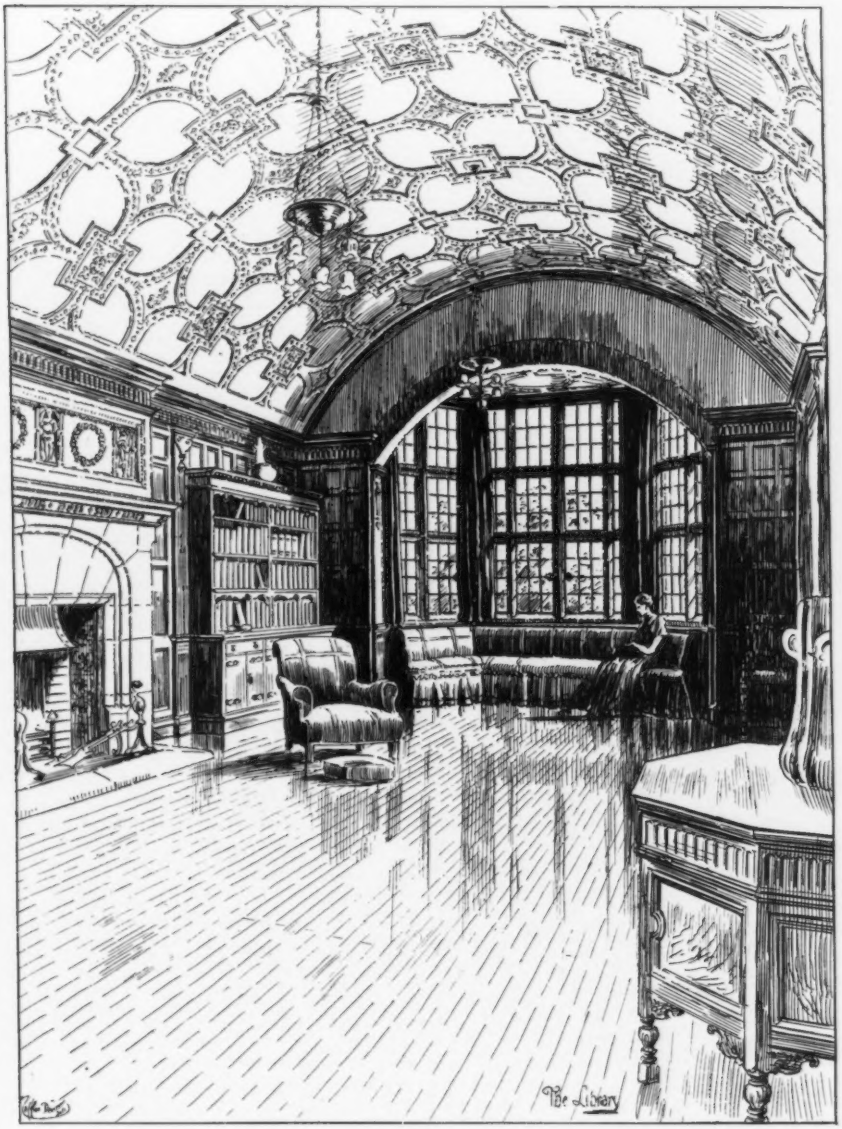

1565. *Shipton Court, Oxon, The Library*, PERKIN AND BULMER, Architects.
(For Elevations and Plans, *see* Vol. 24, pp. 24–27.)

1565. *Shipton Court, Oxon, The Hall*, PERKIN AND BULMER, Architects.
(For Elevations and Plans, *see* Vol. 24, pp. 24–27.)

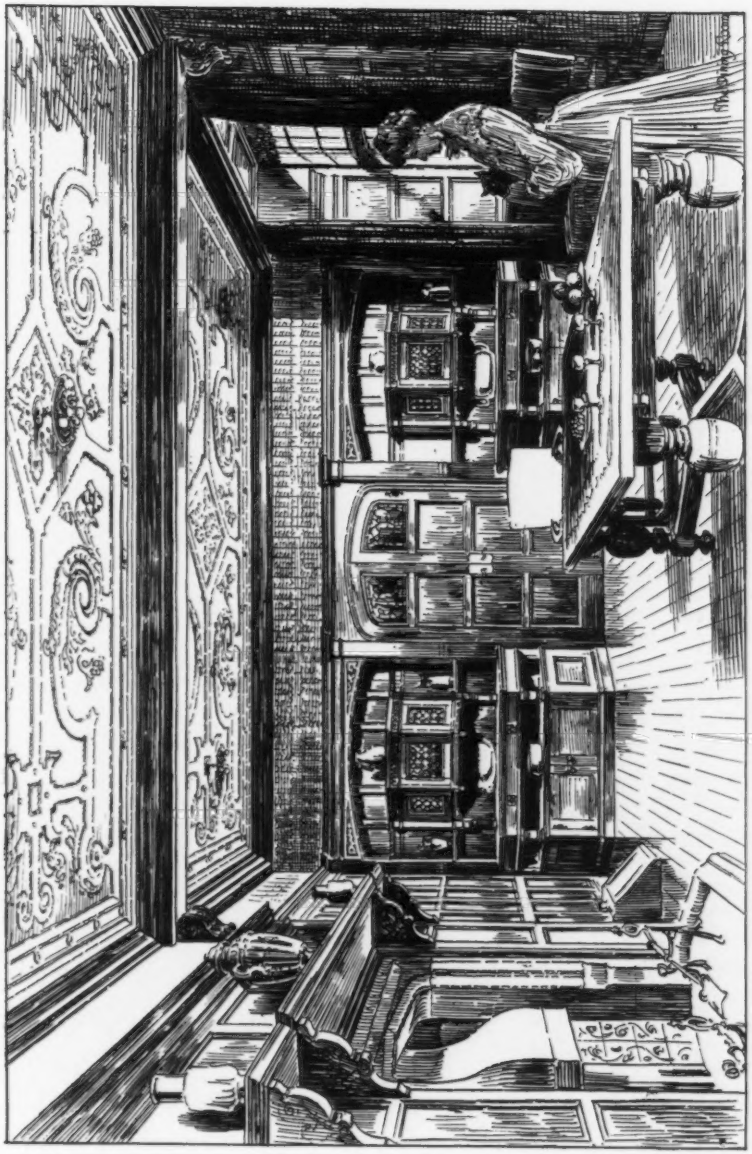

1565. *Shipton Court, Oxon, The Dining Room*, PERKIN AND BULMER, Architects.
(For Elevations and Plans, *see* Vol. 24, pp. 24–27.)

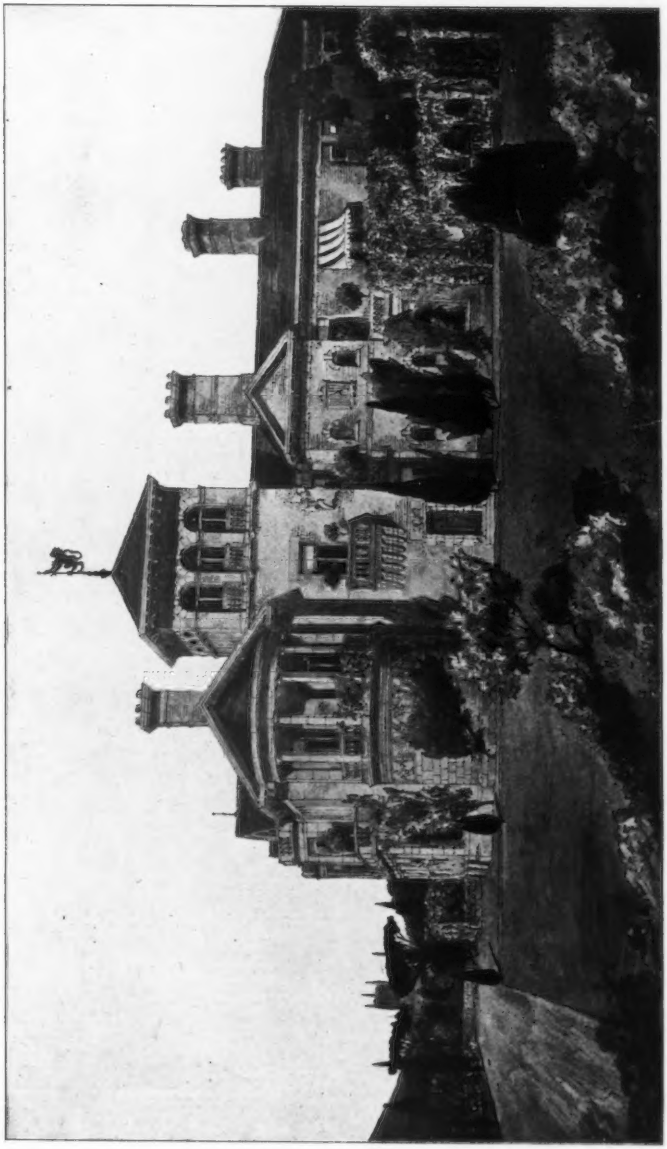

1619. *Alterations and Additions to Battenhall Mount, Worcester*, ROBERT A. BRIGGS, Architect.

General Contractors: Josh. Wood and Sons, Worcester.

Carving: H. H. Martyn and Co., Ltd., Cheltenham.

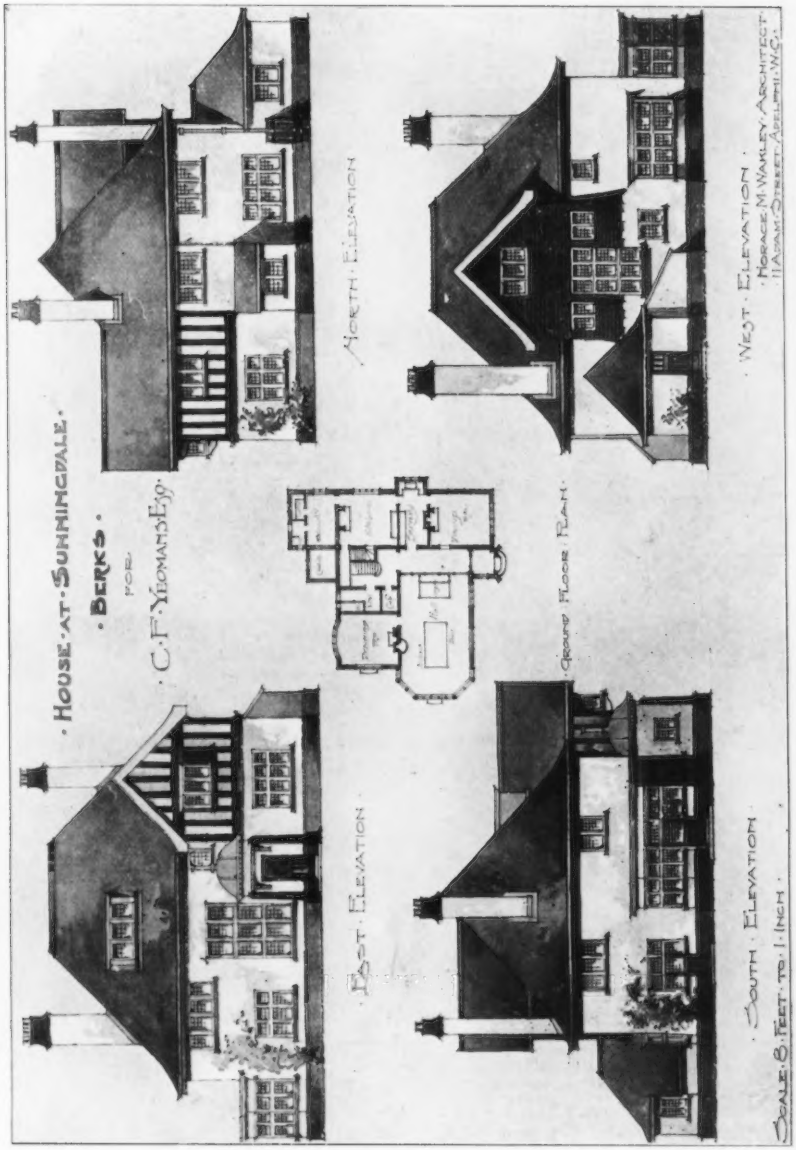

1440. *House at Sunningdale, Berks*, HORACE M. WAKLEY, Architect.
General Contractors: J. Norris and Sons, Sunningdale, Berks.

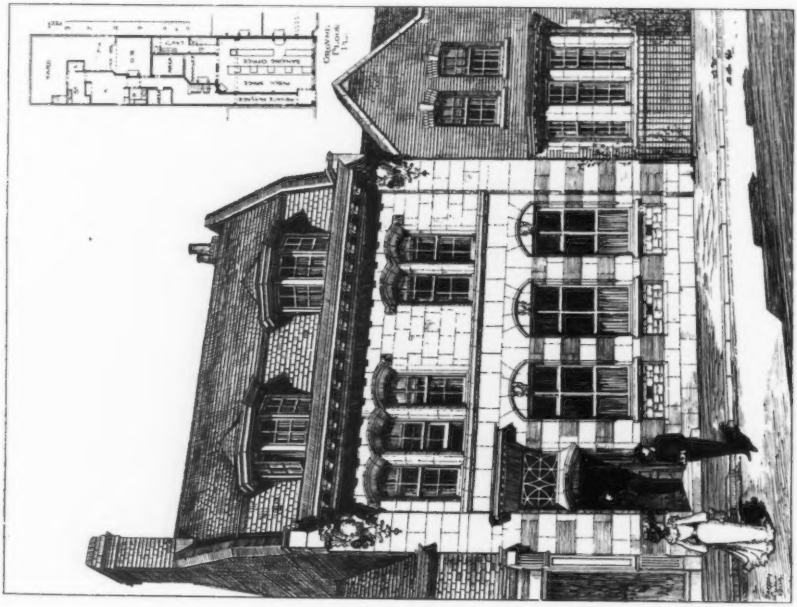

1538. *New Premises, New Brompton, Kent,*
W. CAMPBELL JONES, Architect.

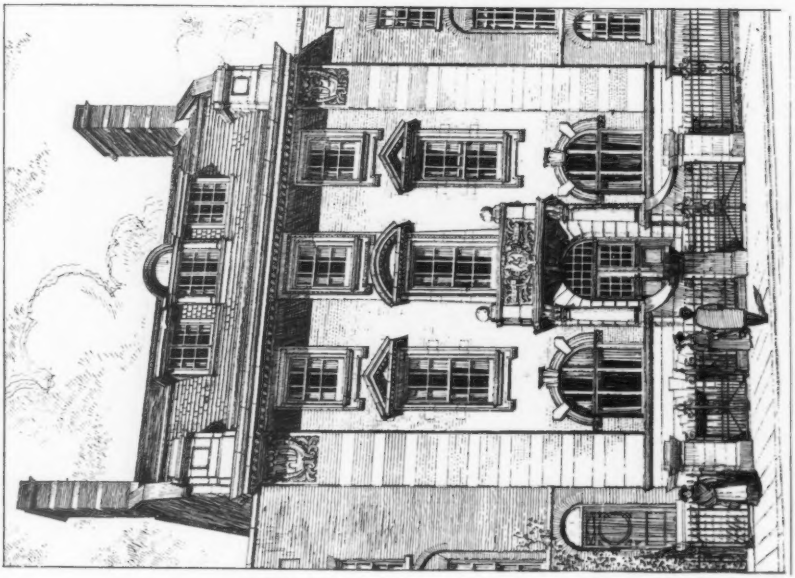

1501. *Borough of Shoreditch Constitutional Club,*
SYDNEY W. CRANFIELD, Architect.

Borough of Shoreditch Constitutional Club. General Contractors: Sabey and Son, 3 St. Peter Street, Islington, N.; Terra-Cotta: The Hathern Station Brick and Terra-Cotta Co., Ltd., Loughborough, Leicestershire; Electricians: Mather Bros., 36 Farringdon Street, E.C.

New Premises, New Brompton, Kent. Electric Light Wiring and Fittings: Roger Dawson, Ltd., 8 Berners Street, London, W.

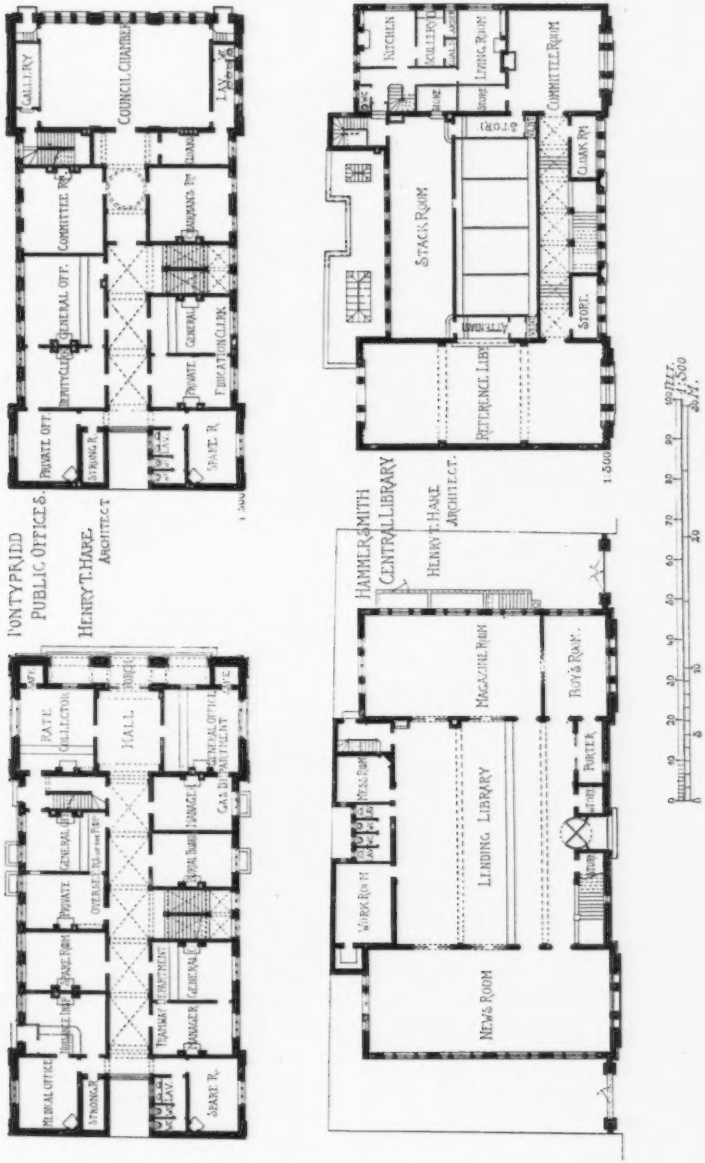
PONTYPRIDD
PUBLIC OFFICES.
HENRY T. HARE
ARCHITECT
HAMMERSMITH
CENTRAL LIBRARY
HENRY T. HARE
ARCHITECT.
COUNCIL CHAMBER
GALLERY
COMMITTEE RM.
GENERAL OFF.
PRIVATE OFF.
DEPUTY CLERK
STRONG R.
SPARE R.
HALL
RATE COLLECTOR
MEDICAL OFFICE
STRONG R.
SPARE R.
KITCHEN
COMMITTEE ROOM
STAGE ROOM
STORE
REFERENCE LIBY.
LENDING LIBRARY
MAGAZINE ROOM
NEWS ROOM
WORK ROOM
PORTER R.
1:500
FEET
1:500
M.

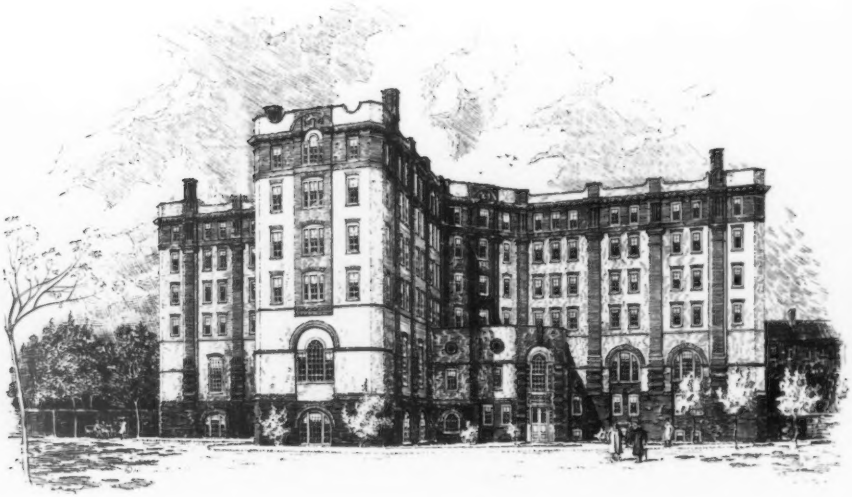

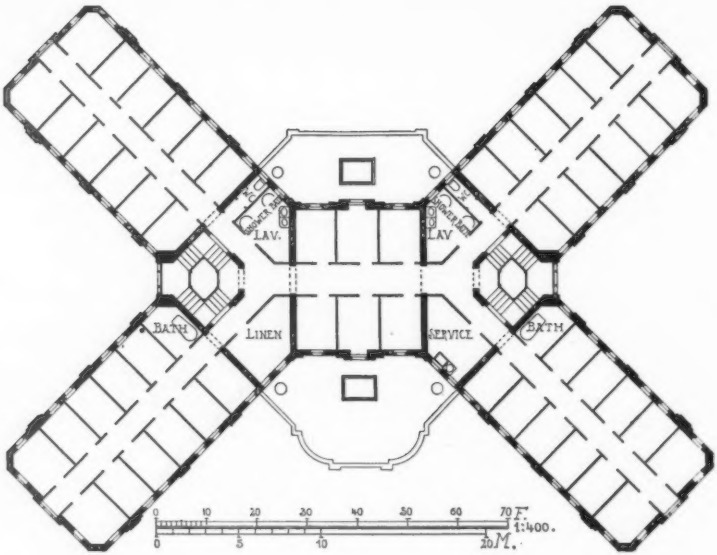

1531. *Ingram House, Stockwell Road, S.W.*, ARTHUR T. BOLTON, Architect.

General Contractors: Rudd and Son, Grantham, Lincolnshire.

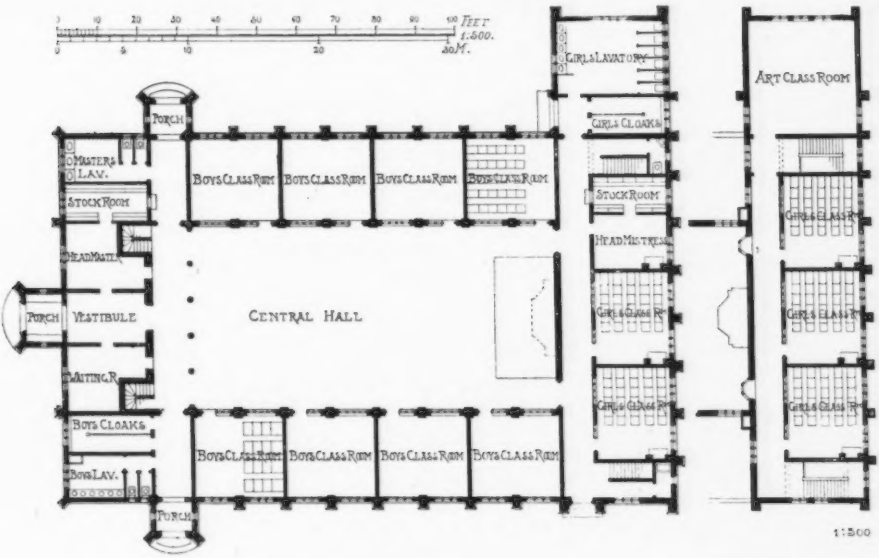

1502. *New Hall and Class Rooms for the Commercial Travellers' Schools, Pinner,*
HERBERT O. CRESSWELL, Architect.

General Contractors: J. Parnell and Son, Oliver Street, Rugby.

1464. *A Town Hall in a Country Town*, ARTHUR A. CARDER, Architect.

1459. *New Foreign Flower Market, Covent Garden, W.C.*, LANDER, BEDELLS AND CROMPTON, Architects.
Contractors for Superstructure: Howard and Co., Broad Court, Bow Street, London, W.C.

1472. *Proposed Villa, near Antwerp*, R. FRANK ATKINSON, Architect.
(For Plans, *see* p. 58.)

1612. *Cliff Towers, Devon, Sea Front*, C. HARRISON TOWNSEND, Architect.
(For Plans, *see* p. 56.)

1586. *Cottages, Overbury, Worcester*, ERNEST NEWTON, Architect.
(For Plans, *see* p. 57.)

1586. *Lodge, Overbury, Worcester*, ERNEST NEWTON, Architect.
(For Plans, *see* p. 43.)

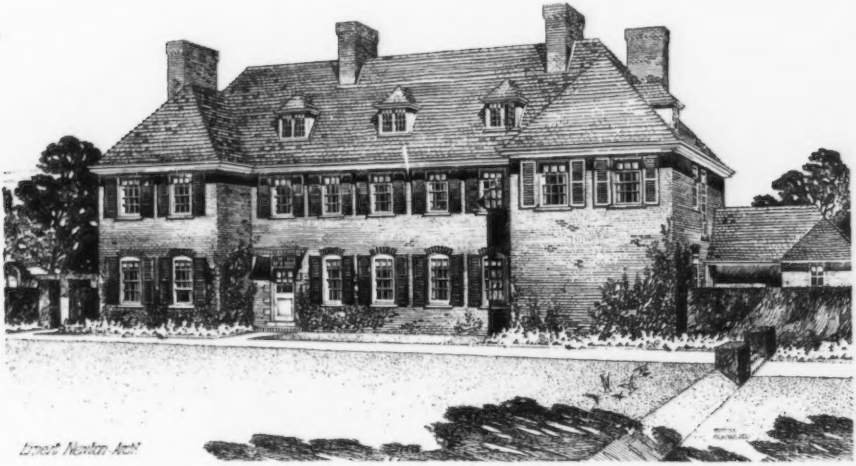

1588. *House at Bickley, Kent*, ERNEST NEWTON, Architect.
(For Plans, *see* below.)

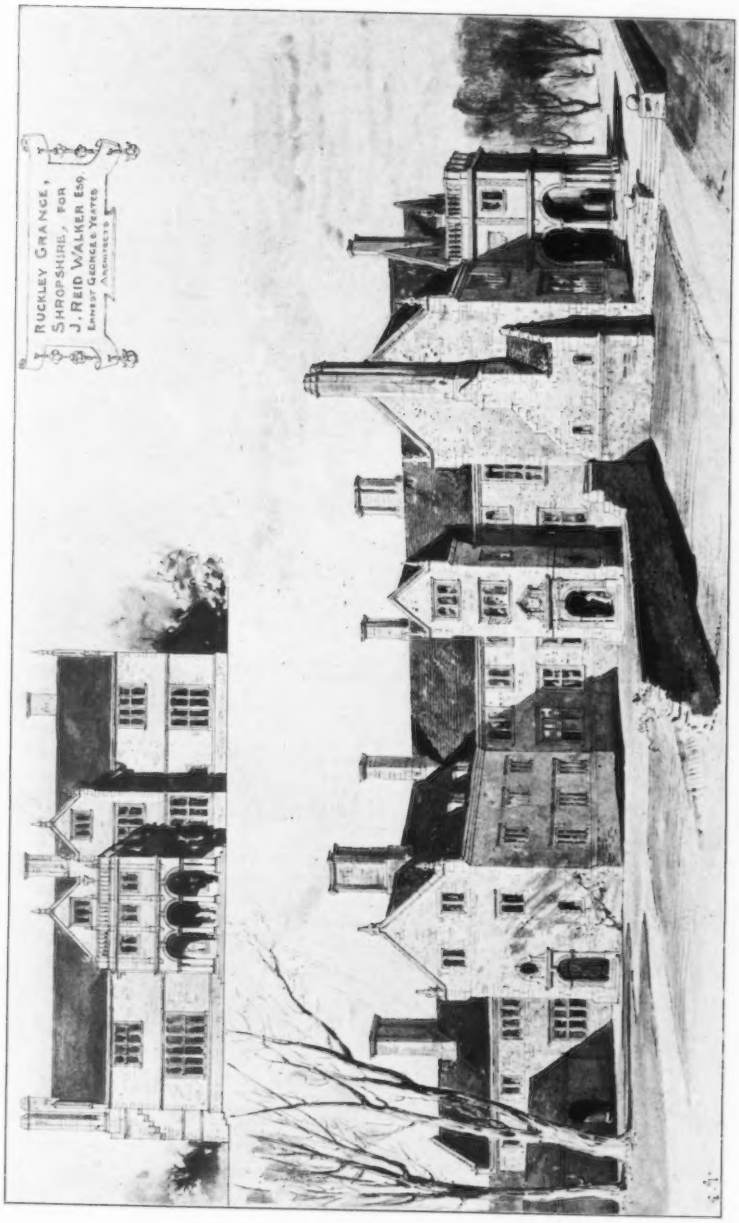

1505. *Ruckley Grange, Shropshire*, ERNEST GEORGE AND YEATES, Architects.

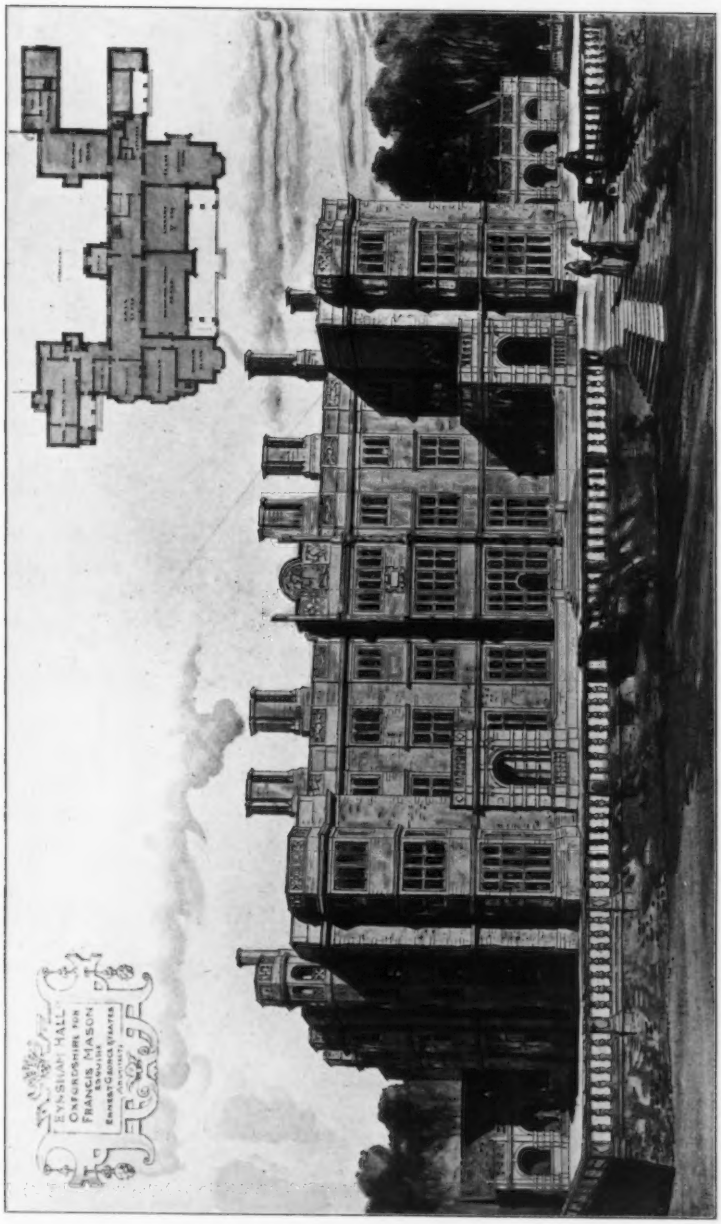

1490. *Evnsham Hall, Oxfordshire*, ERNEST GEORGE AND YEATES, Architects.

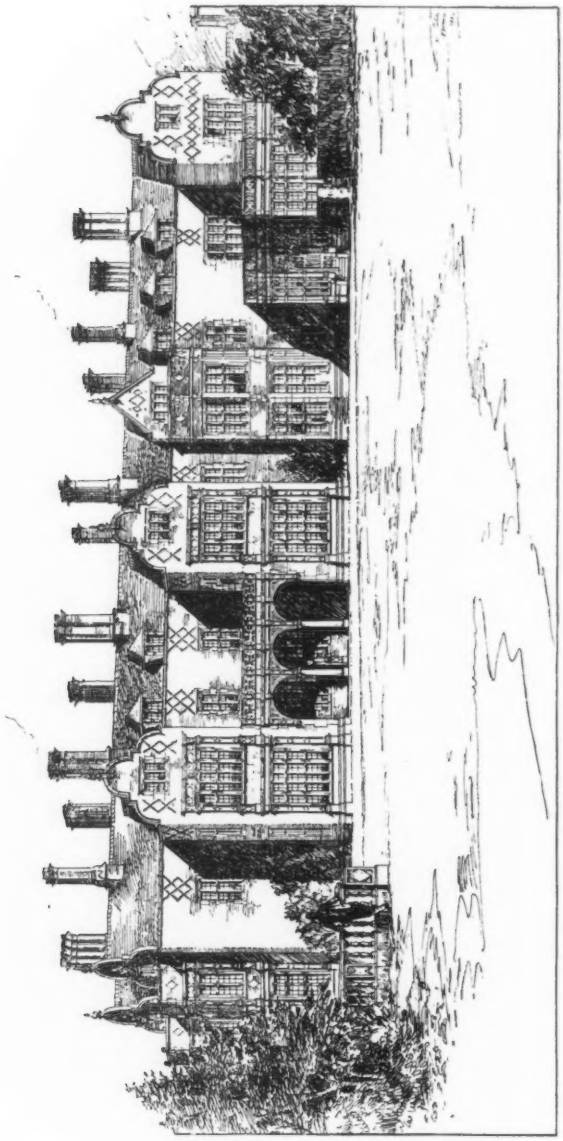

1455. *Garden Front, Tylney Hall, Hampshire,* RALPH S. WORNUM, Architect.

Contractors for the Building, Decorating, and Furnishing: Geo. Trollope and Sons, West Halkin Street, Belgrave Square, S.W.

(For Plans, *see* p. 49.)

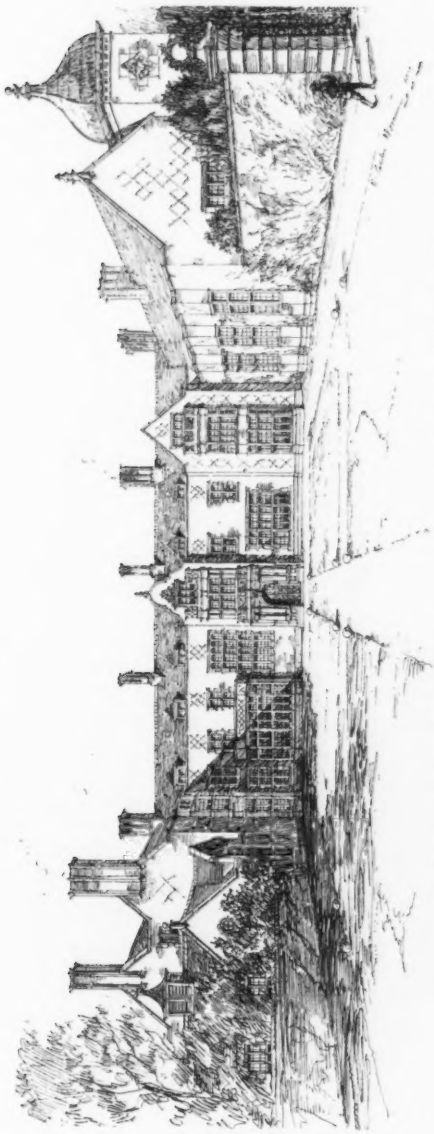

1455. *Carriage Court, Tynley Hall, Hampshire,* RALPH S. WORNUM, Architect.
Stables and Harness Rooms Fittings: Musgrave and Co., Ltd., 97 New Bond Street, W., and Belfast.
(For Plans, *see* p. 49.)

HOUSE AT GARN-HILL ST. ANDREWS NEAR CARDIFF. J. COATES CARTER, ARCHITECT.

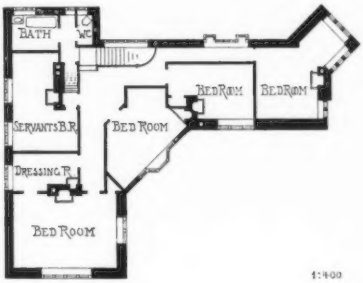

1:400

HOUSE AT WINTERSLOW, WILTS.

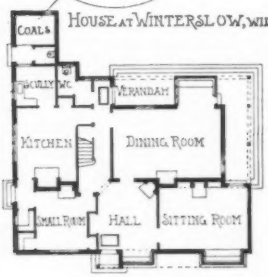

HART AND WATERHOUSE, ARCHITECTS.

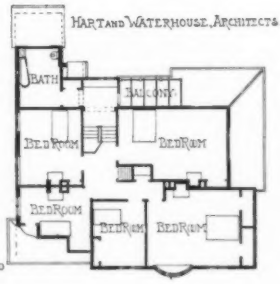

1:400

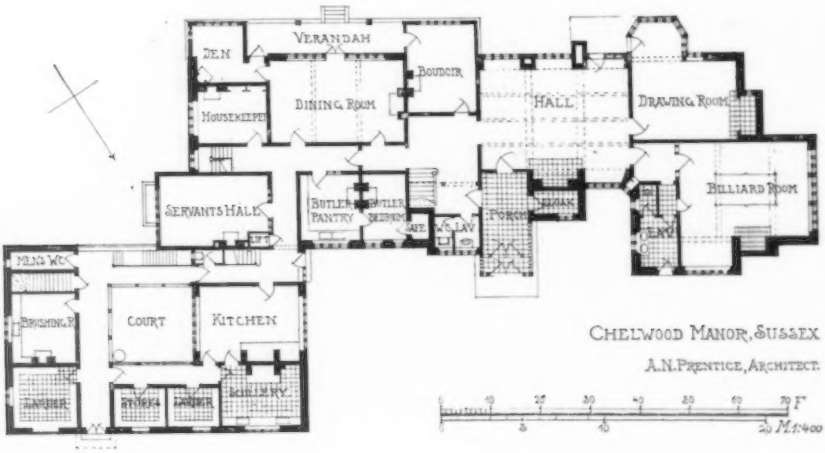

CHELWOOD MANOR, SUSSEX

A.N. PRENTICE, ARCHITECT.

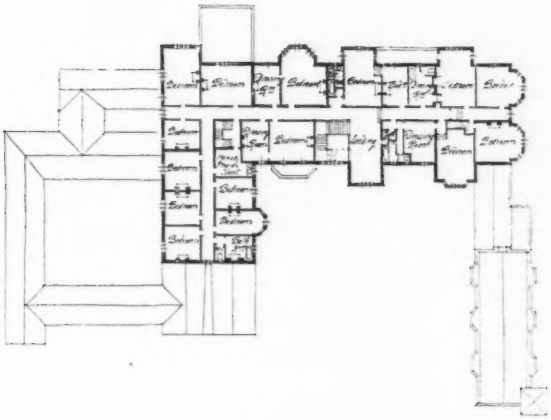

Tylney Hall, Hampshire,
RALPH S. WORNUM,
Architect.

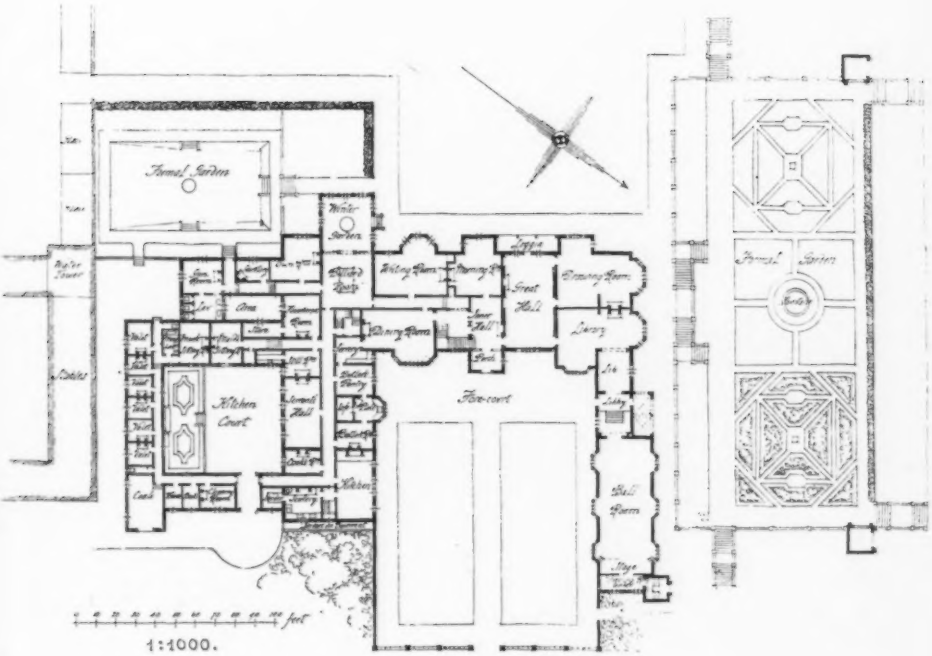

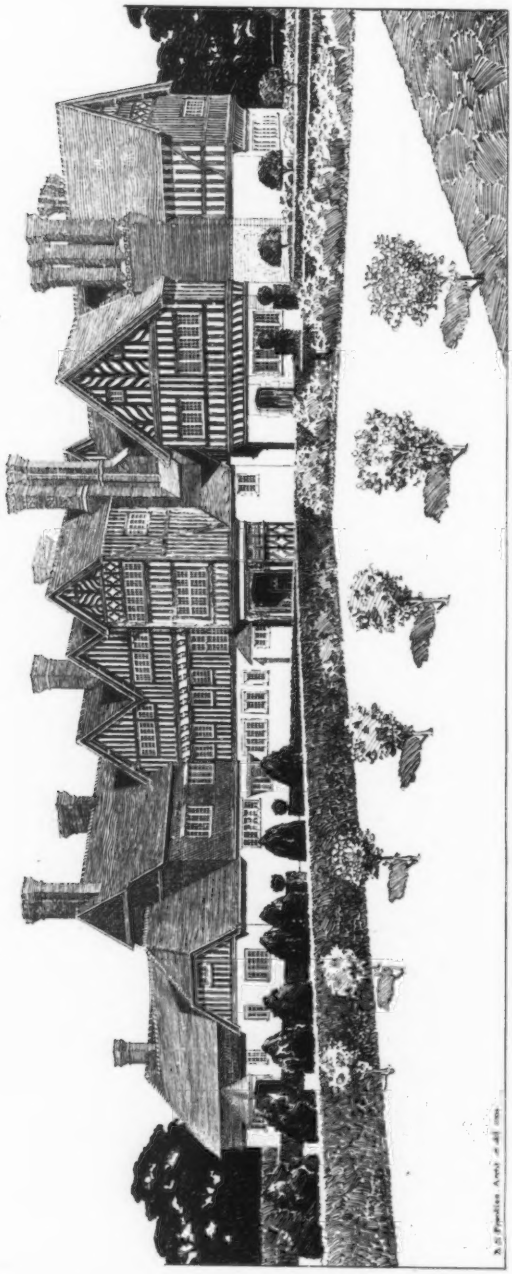

1548. *Chelwood Manor, Sussex, Entrance Front*, ANDREW N. PRENTICE, Architect.

Metal Casements and Leaded Glazing: George Wragge, Ltd., Salford, Manchester, and 211 Shaftesbury Avenue, W.C.

(For Plans, *see* p. 48.)

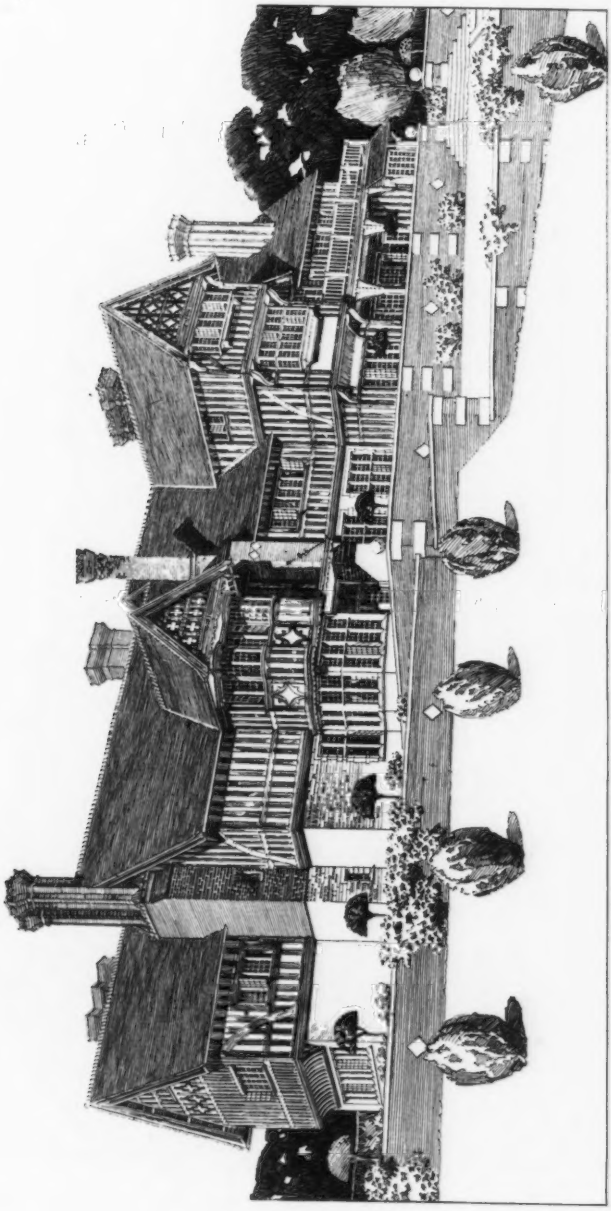

1547. *Chelwood Manor, Sussex, Garden Front*, ANDREW N. PRENTICE, Architect.

Plumbing, Heating, Water Supply and Sewage Disposal: Matthew Hall and Co., 88 *Wigmore Street, London, W.*

(For Plans, *see* p. 48.)

1529. *House at Winterslow, near Salisbury*, HART AND WATERHOUSE, Architects.
(For Plans, *see* p. 48.)

1487. *House at Garn Hill, St. Andrews, near Cardiff*, J. COATES CARTER, Architect.
(For Plans, *see* p. 48.)

1465. *North-West Prospect of a House at Munstead*, EDWARD W. MOUNTFORD, Architect.

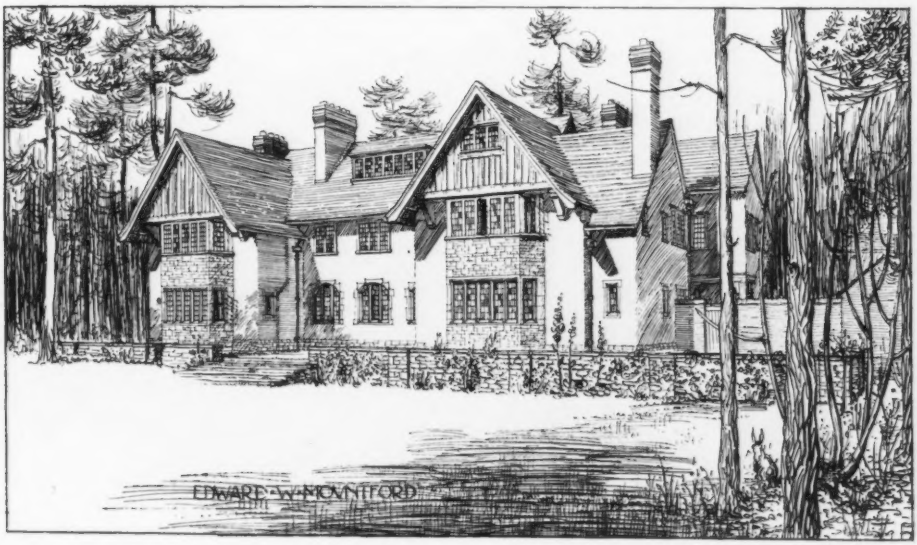

1488. *South-East Prospect of a House at Munstead*, EDWARD W. MOUNTFORD, Architect.
(For Plans, *see* p. 141.)

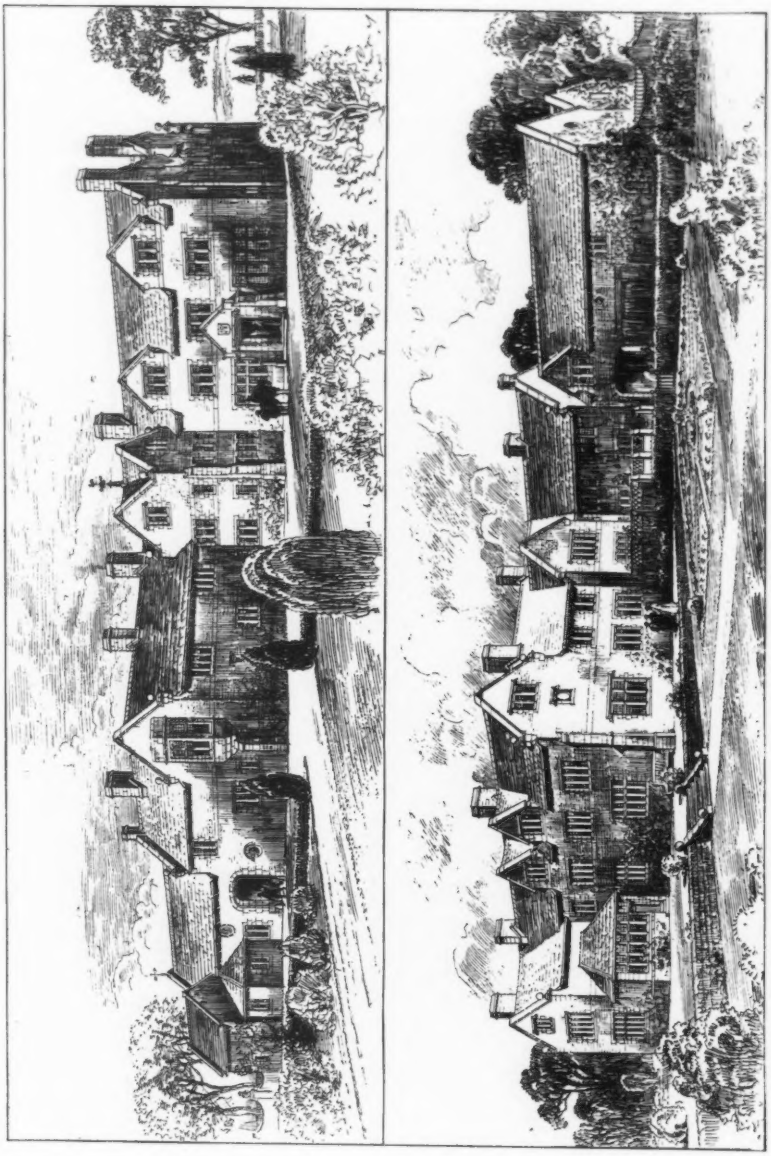

1512. *Winsley House, Wilts*, SILCOCK AND REAY, Architects.
Builders: Jacob Long and Sons, Railway Road, Bath.
(For Plans, *see* p. 55.)

WINSLEY HOUSE, WILTS.
T. B. SILCOCK AND REAY, ARCHITECTS.
STALL
STALL
STALL
HARNESS R.
COACH HOUSE
COVERED WAY
LIVING ROOM
KITCHEN YARD
COALS
DAIRY
LARDER
KITCHEN
BUTLER
DINING ROOM
LIBRARY
HALL
DRAWING RM
BAY
GROOM
APPLE RM.
LIFT
BEDROOM
BEDROOM
BILLIARD RM
BEDROOM
BEDROOM
BEDROOM
BEDROOM
BEDROOM
BATH
GROUND PLAN. 1:300.
FIRST FLOOR PLAN.

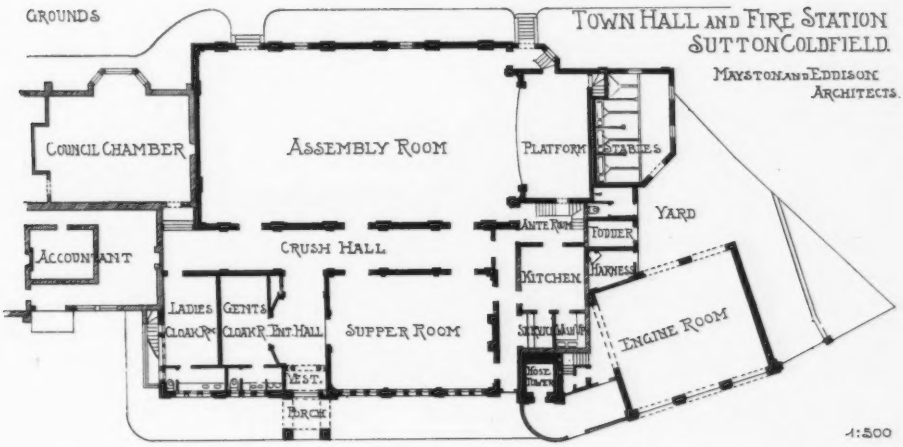
GROUNDS
TOWN HALL AND FIRE STATION
SUTTON COLDFIELD.
MAYSTON AND EDDISON
ARCHITECTS.
COUNCIL CHAMBER
ASSEMBLY ROOM
PLATFORM
STABLES
YARD
ANTE RM
TODDER
HARNESS
ACCOUNTANT
CRUSH HALL
KITCHEN
LADIES CLOAK RM
GENTS CLOAK R.
ENT. HALL
SUPPER ROOM
ENGINE ROOM
MOVE HEATER
WC'S.
PORCH
1:300

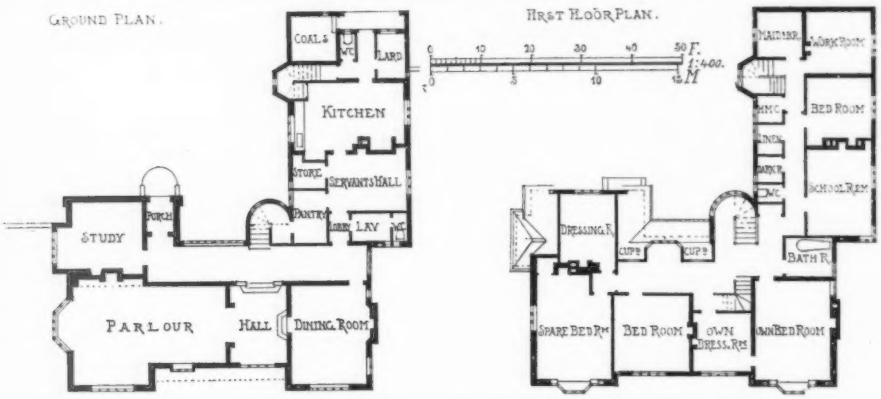

1486. *Park Down, Surrey, Entrance Front*, E. GUY DAWBER, Architect.

General Contractors: Read and Wilkinson, Rodway Road, Roehampton, London, S.W.
Leaded Lights, Casements and Glazing: John H. Pye, Britannia Works, Moreton-in-Marsh, Glos.

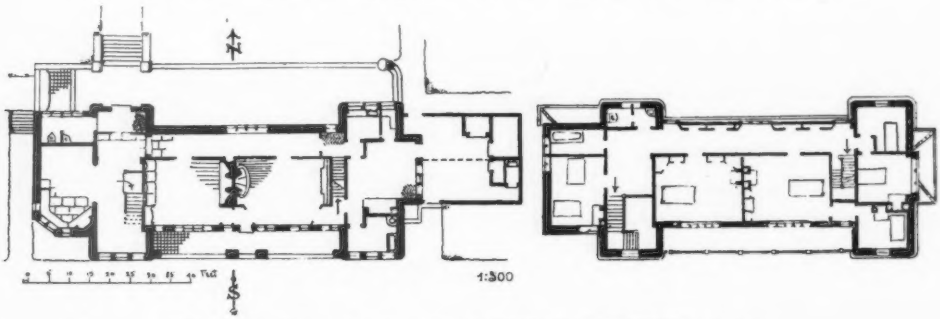

Cliff Towers, Devon, Sea Front, C. HARRISON TOWNSEND, Architect.

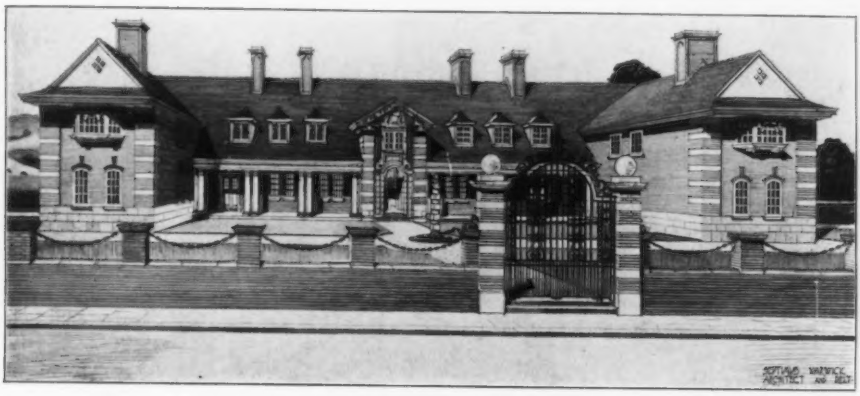

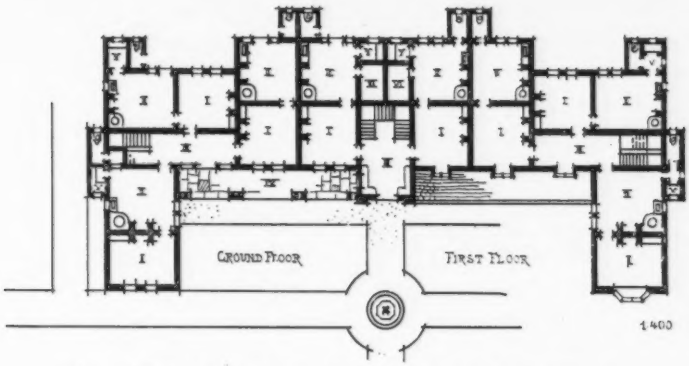

1569. *A Group of Almshouses*, SEPTIMUS WARWICK, Architect.

COTTAGES, OVERBURY, WORCESTER
ERNEST NEWTON, ARCHITECT.

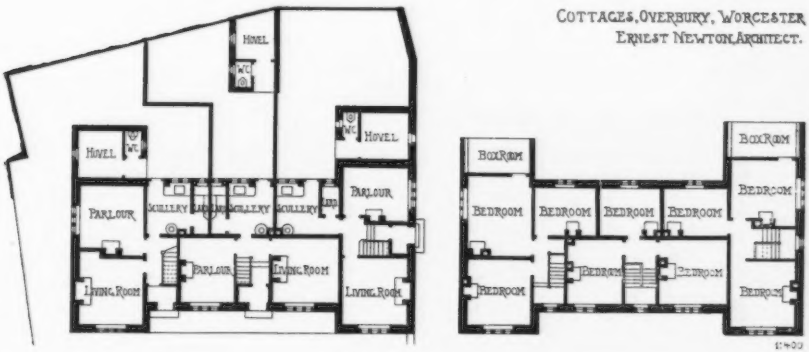

1651. *Wynn Lodge, Willenhall Estate, Barnet*, SYDNEY W. CRANFIELD, Architect.

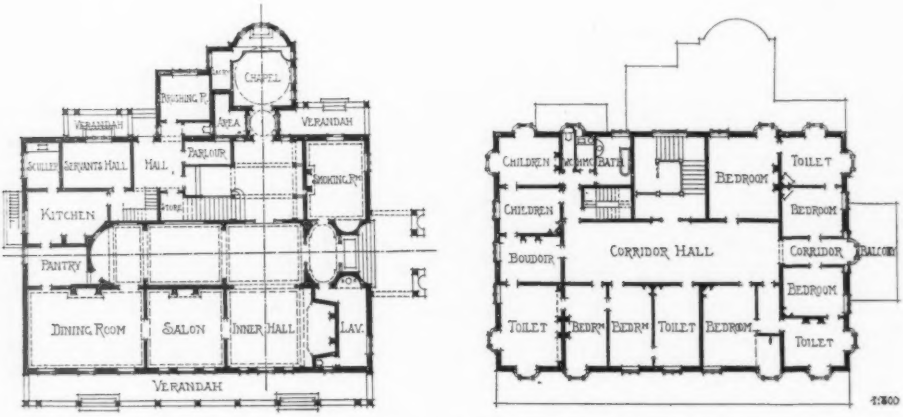

1472. *Proposed Villa, near Antwerp*, R. FRANK ATKINSON, Architect.

THE ROYAL SCOTTISH ACADEMY EXHIBITION

1904

478. *New Premises, 89 George Street, Edinburgh,*
COUSIN AND ORMISTON, Architects.

Mason, Joiner and Plaster Works:
W. S. Cruikshank and Son, Lower Gilmore Place, Edinburgh.

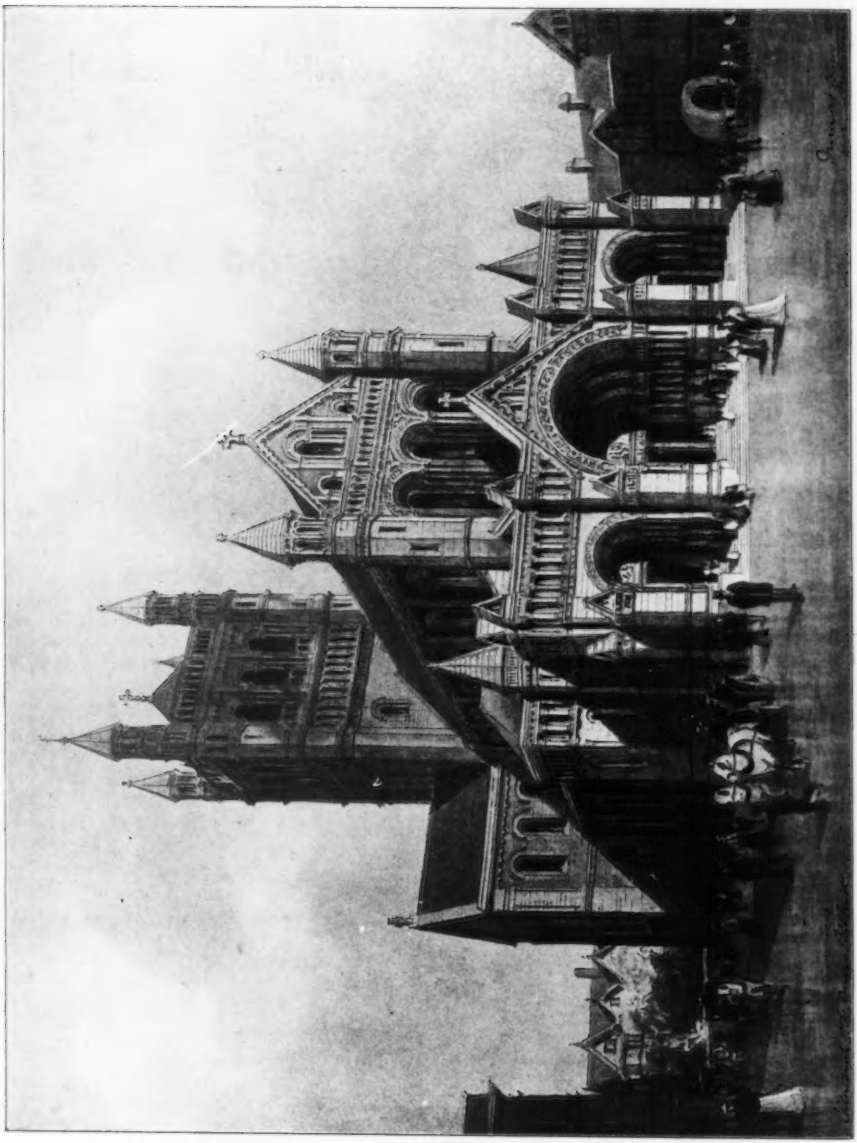

444. *The Cathedral of St. Anne, Belfast.* SIR THOMAS DREW, P.R.H.A., Architect.

477. *New Church, Bathgate*, J. GRAHAM FAIRLEY, Architect.

451. *Proposed Established Church, Murrayfield,* A. HUNTER CRAWFORD, Architect.

445. *New Parish Church, Milngavie, Selected Competitive Design,*
LEADBETTER AND FAIRLEY, Architects.

458. *Design for a Town Church, Perspective View, Soane Medallion Competition for* 1902–3.
WELLESLEY BAILEY, Architect.

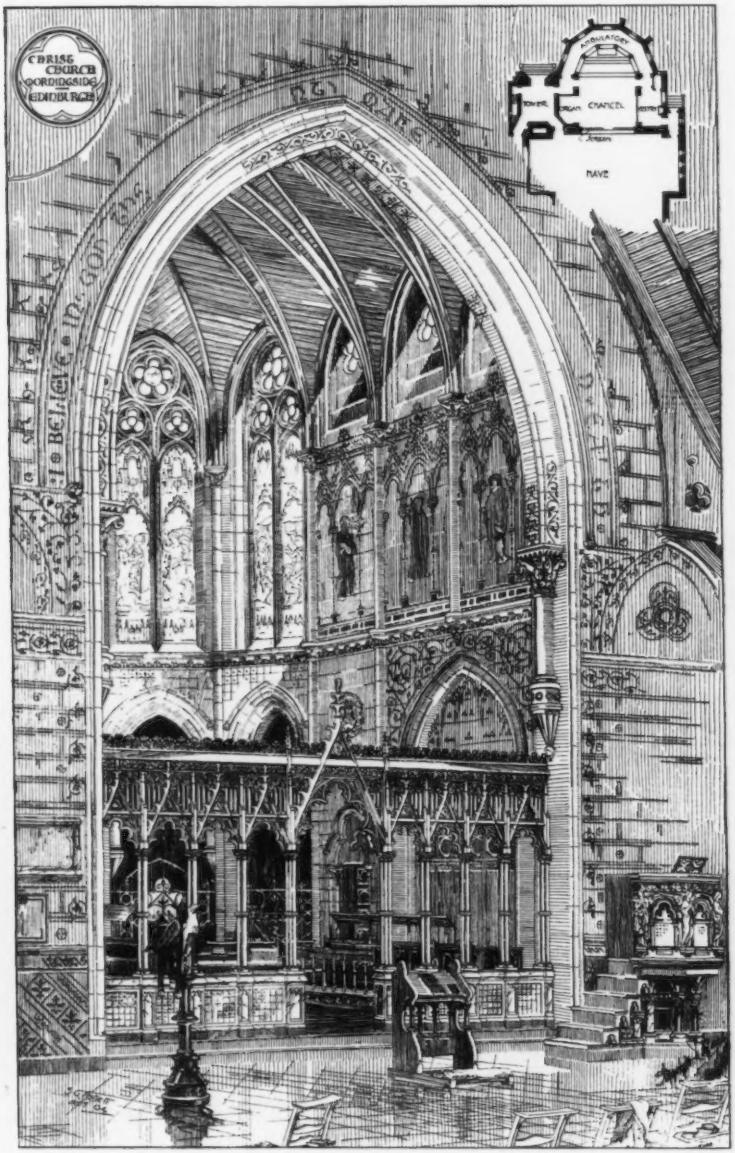

441. *Christ Church, Morningside, Macdougall Memorial Chancel Screen,*
HIPPOLYTE J. BLANC, R.S.A., Architect.

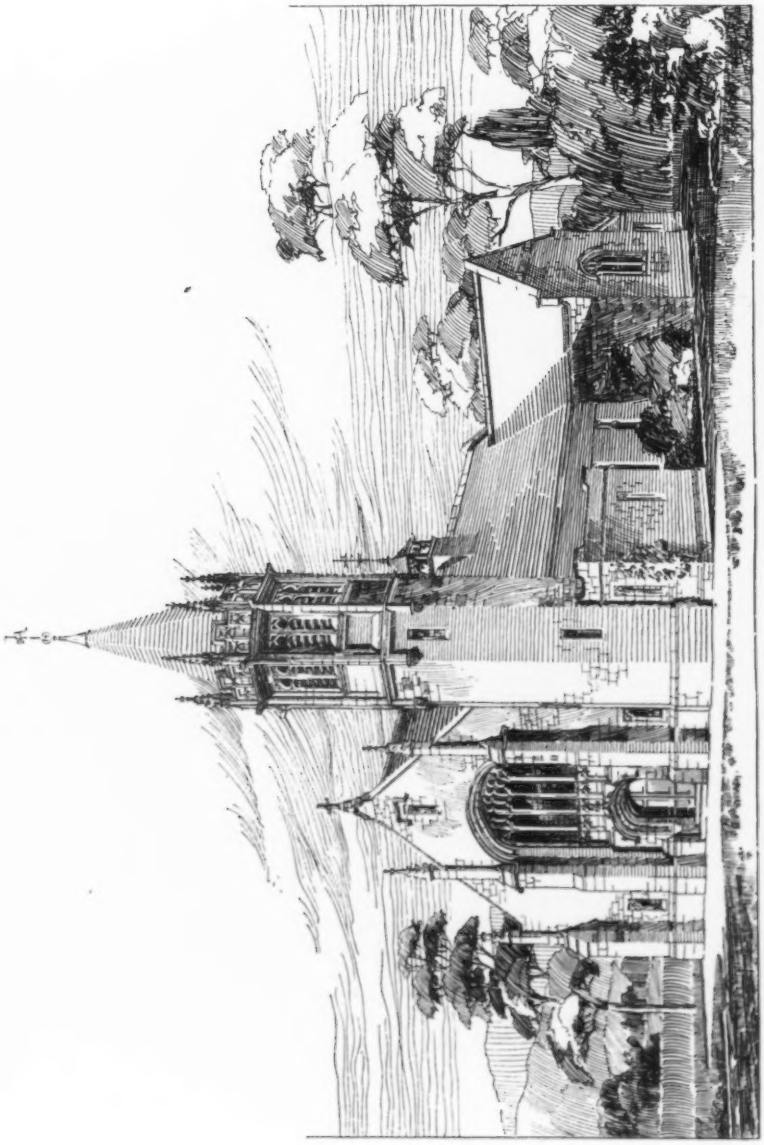

439. *U.F. Church, Stevenston*, HIPPOLYTE J. BLANC, R.S.A., Architect.

438. *Stalls in a Convent Chapel*, ARCHIBALD MACPHERSON, Architect.

439. *U.F. Church, Markinch,* HIPPOLYTE J. BLANC, R.S.A., Architect.

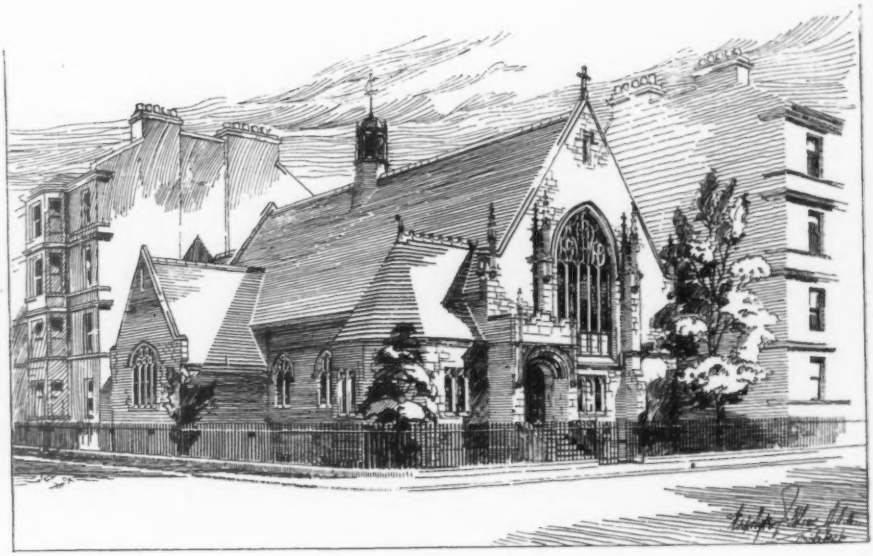

439. *E.U. Kirk Memorial Church, Edinburgh,* HIPPOLYTE J. BLANC, R.S.A., Architect.

440. *The Offices of the Sun Insurance Co., Glasgow*, WILLIAM LEIPER, R.S.A., Architect.

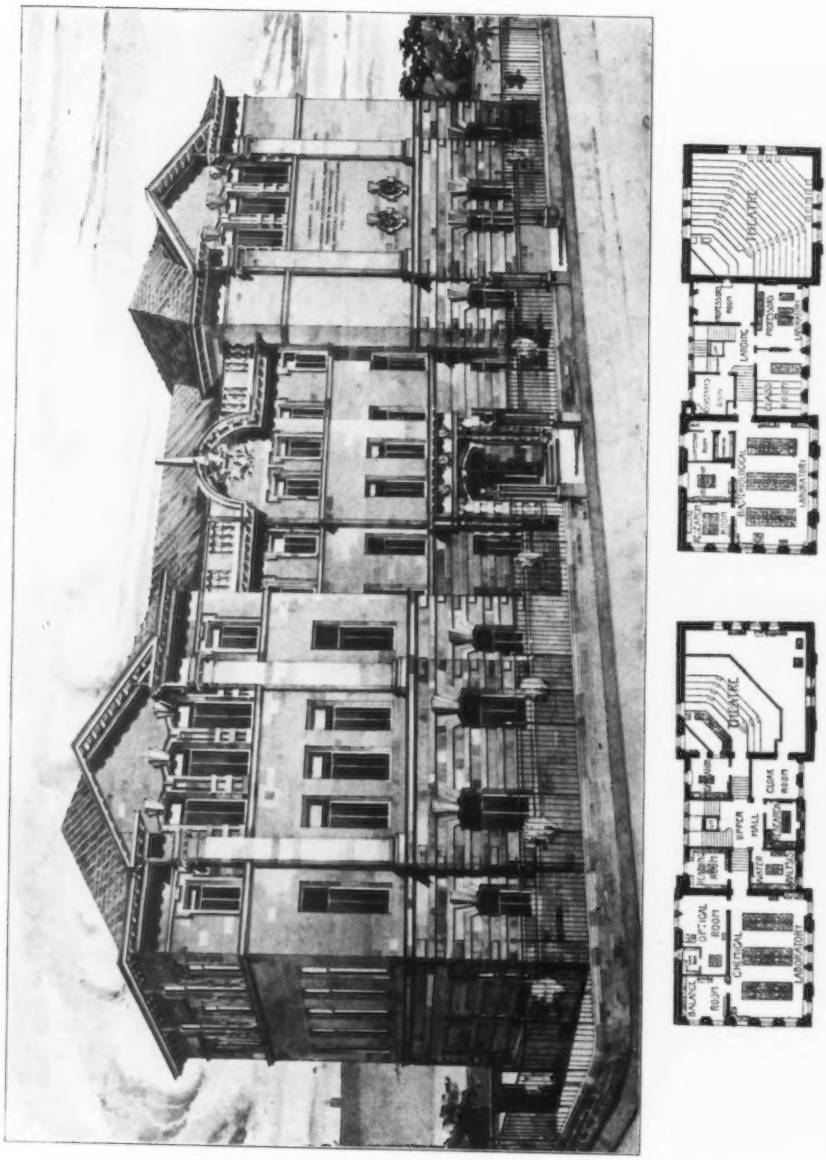

432. *University of Edinburgh, The John Usher Institute of Public Health*, LEADBETTER AND FAIRLEY, Architects.

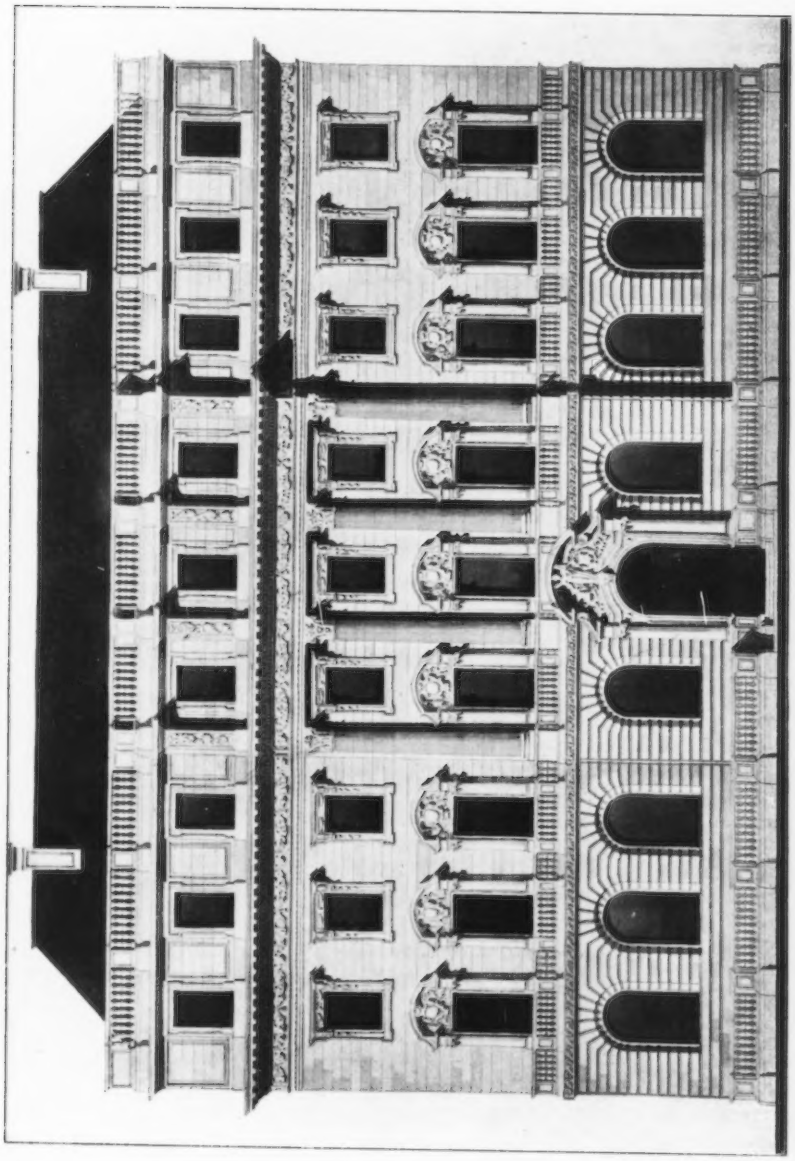

447. *North British and Mercantile Insurance Company's Offices, Princes Street, Edinburgh,*
PEDDIE AND WASHINGTON BROWNE, R.S.A., Architects.

MOTHERWELL PUBLIC LIBRARY

SECOND PREMIATED DESIGN

THOMAS T. PATERSON, ARCHT

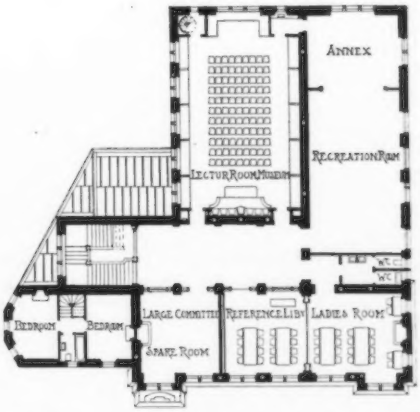

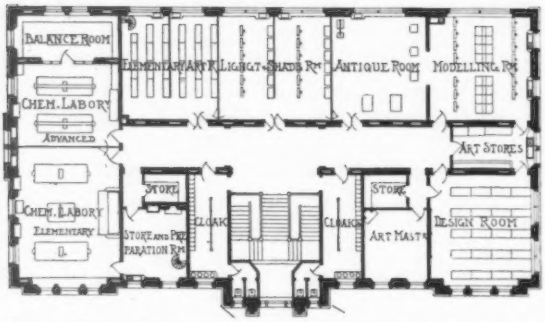

RESIDENCE, POLLOKSHIELDS

FRANK BURNET, BOSTON AND CARRUTHERS, ARCHITECTS.

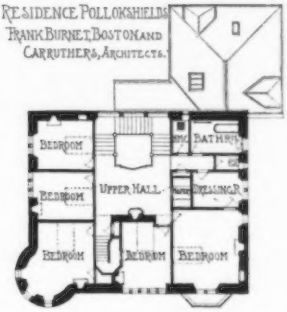

NEW TECHNICAL AND ELEMENTARY SCHOOLS KIRKCALDY, W. WILLIAMSON, ARCHITECT.

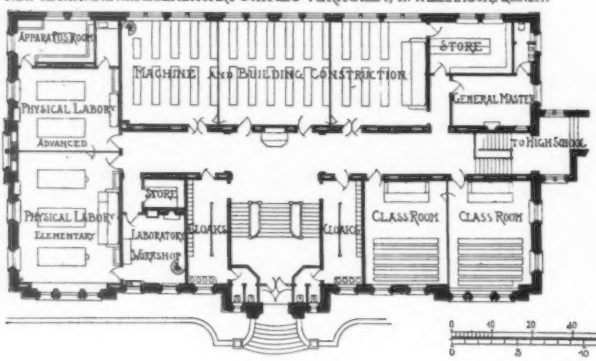

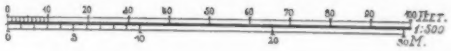

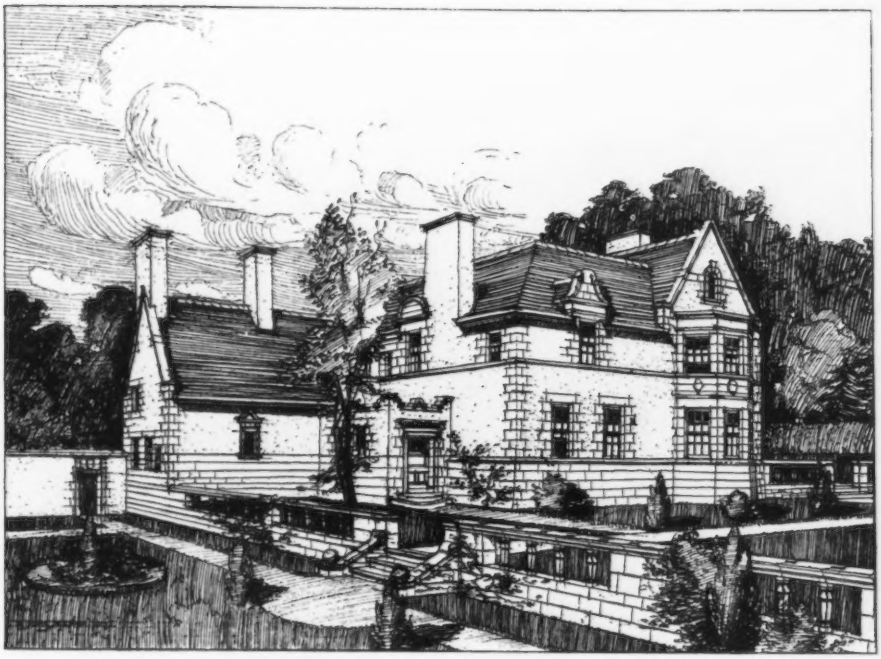

428. *Braidwood House, Edinburgh*, JAMES JERDAN, Architect.
(For Plans, *see* p. 80.)

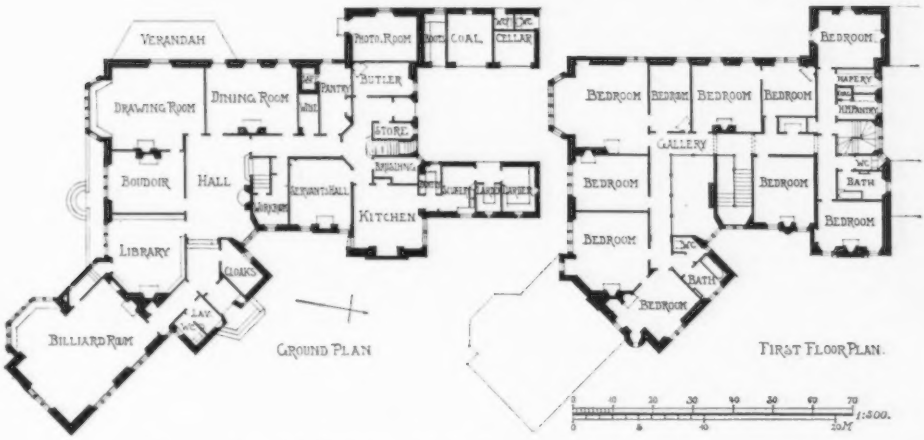

House at Loch Ard, Perthshire, LEADBETTER AND FAIRLEY, Architects.

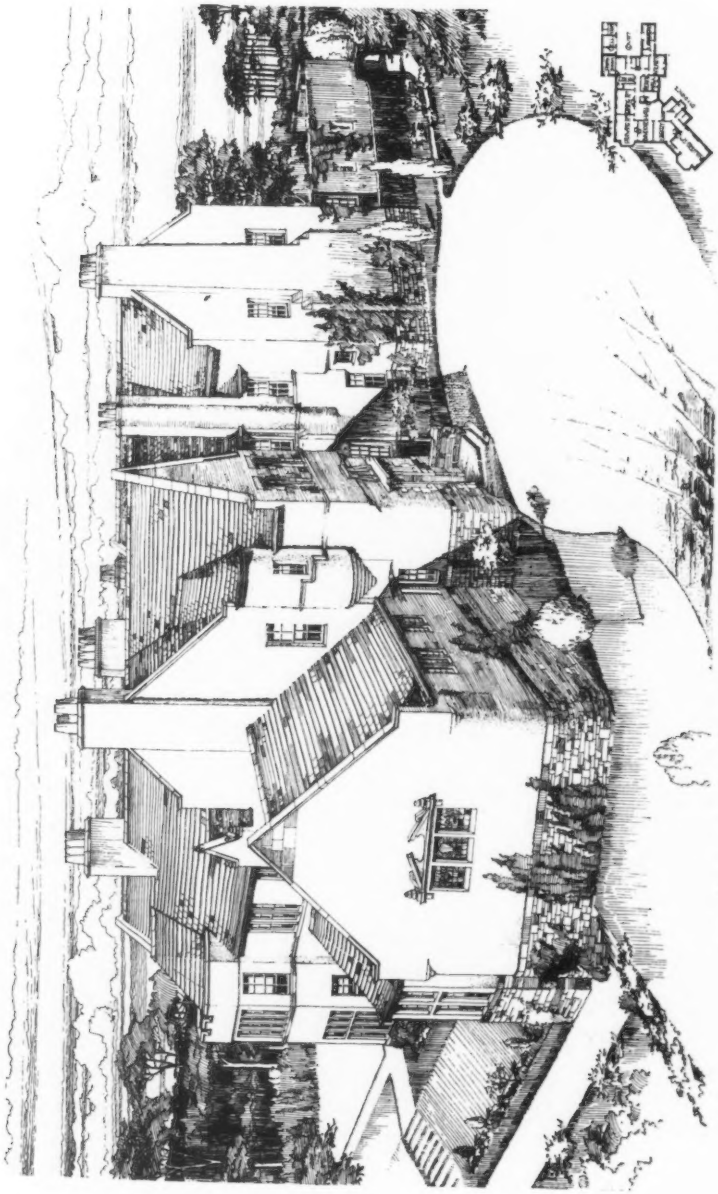

449. *House at Loch Ard, Perthshire*, LEADBETTER AND FAIRLEY, Architects.
(For Plans, *see* p. 73.)

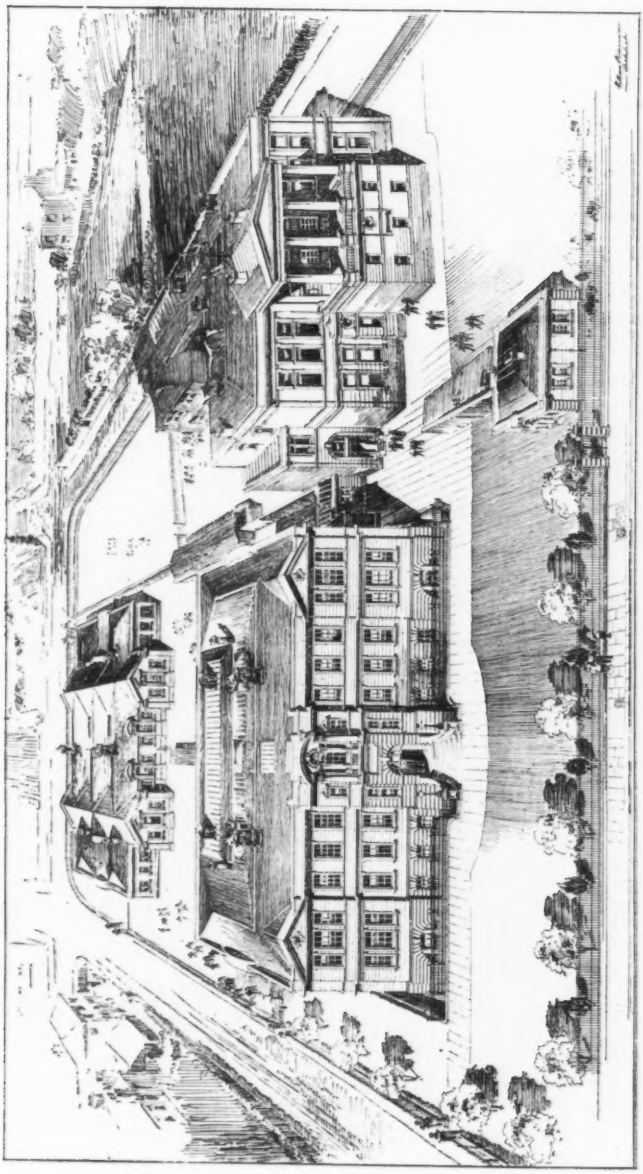

448. *New Technical and Elementary Schools, Kirkaldy*, WILLIAM WILLIAMSON, Architect.
(For Plans, *see* p. 72.)

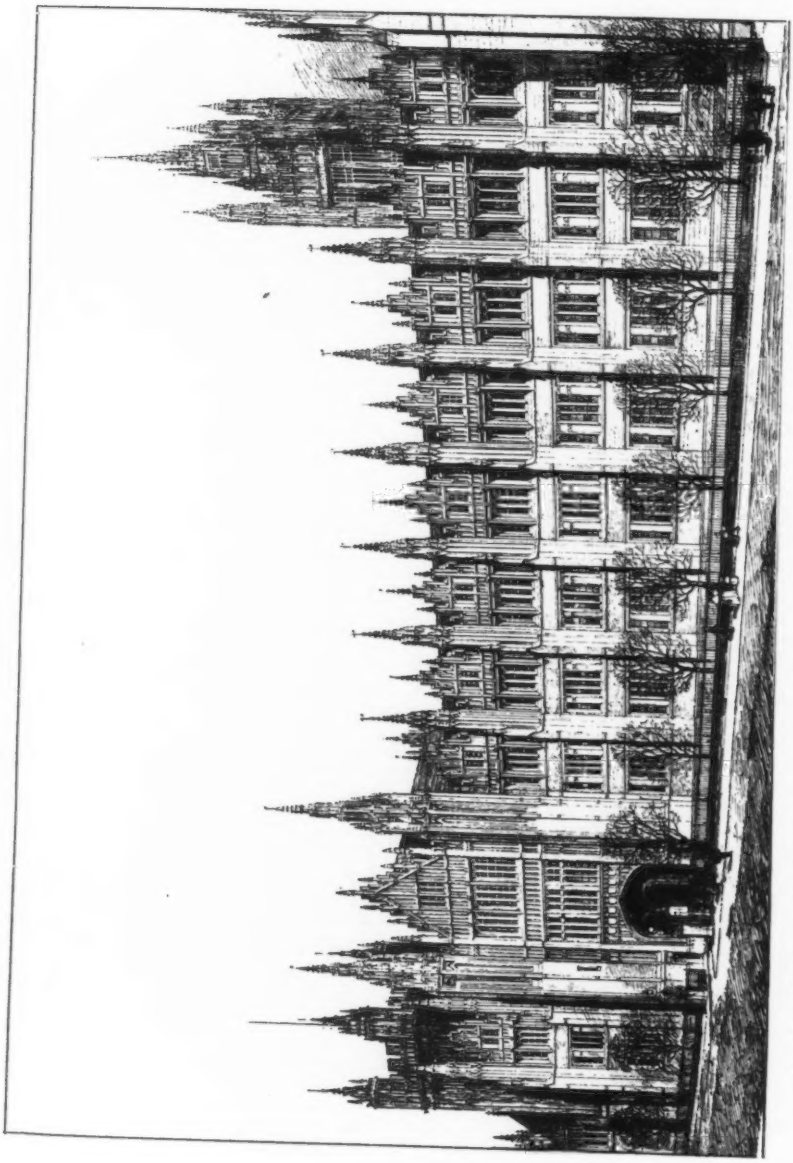

426. *New Buildings, Marischal College, University of Aberdeen*, A. MARSHALL MACKENZIE, A.R.S.A., Architect.

(For Plan, *see* 141.)

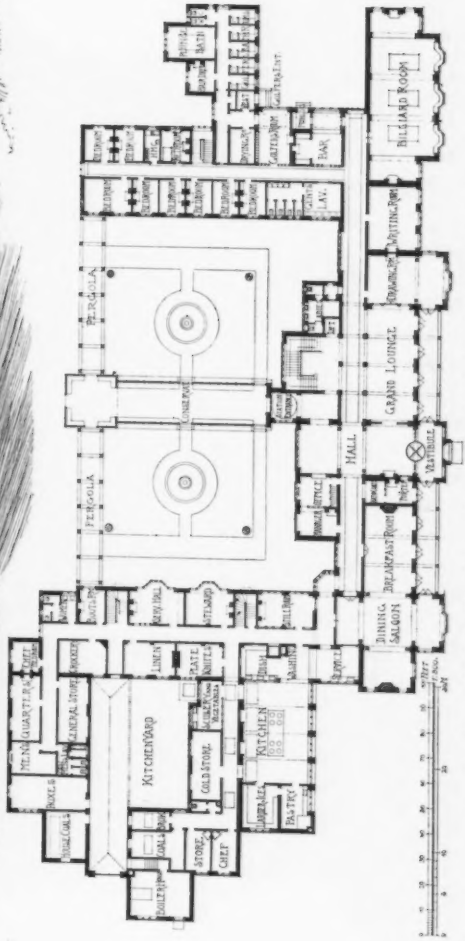

475. *Hotel at Turnberry, Ayrshire*, JAMES MILLER, Architect.

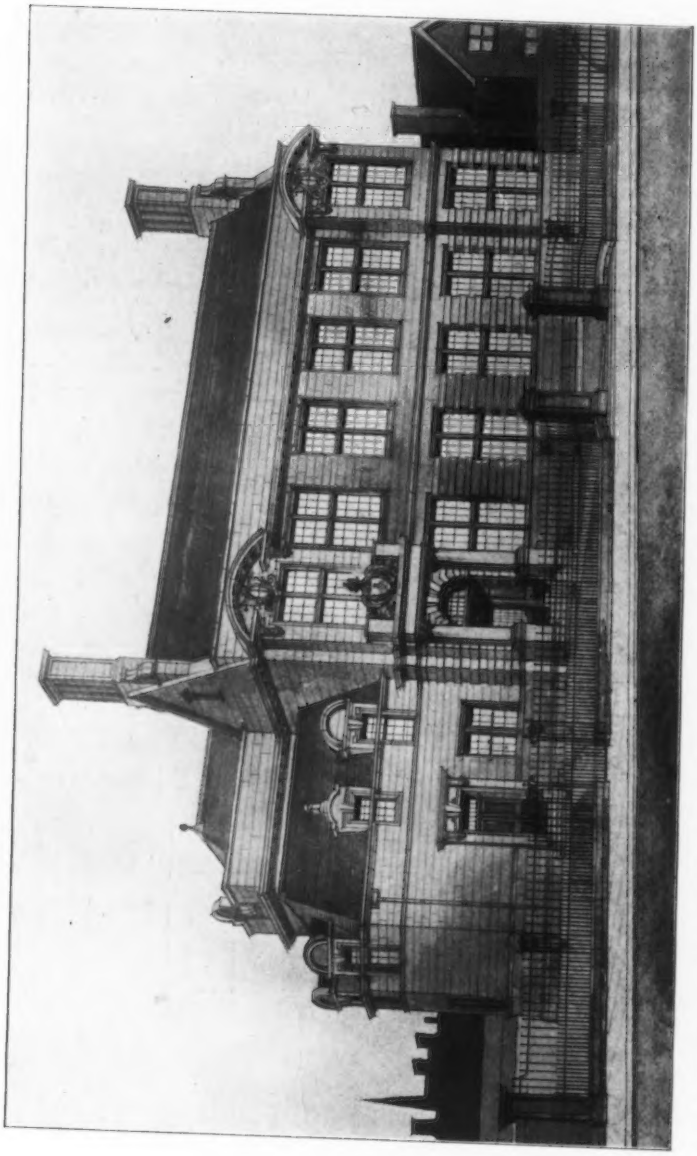

425. *Second Premiated Design for Motherwell Public Library, View of Front from Clyde Street*, THOMAS T. PATERSON, Architect.
(For Plans, *see* p. 72.)

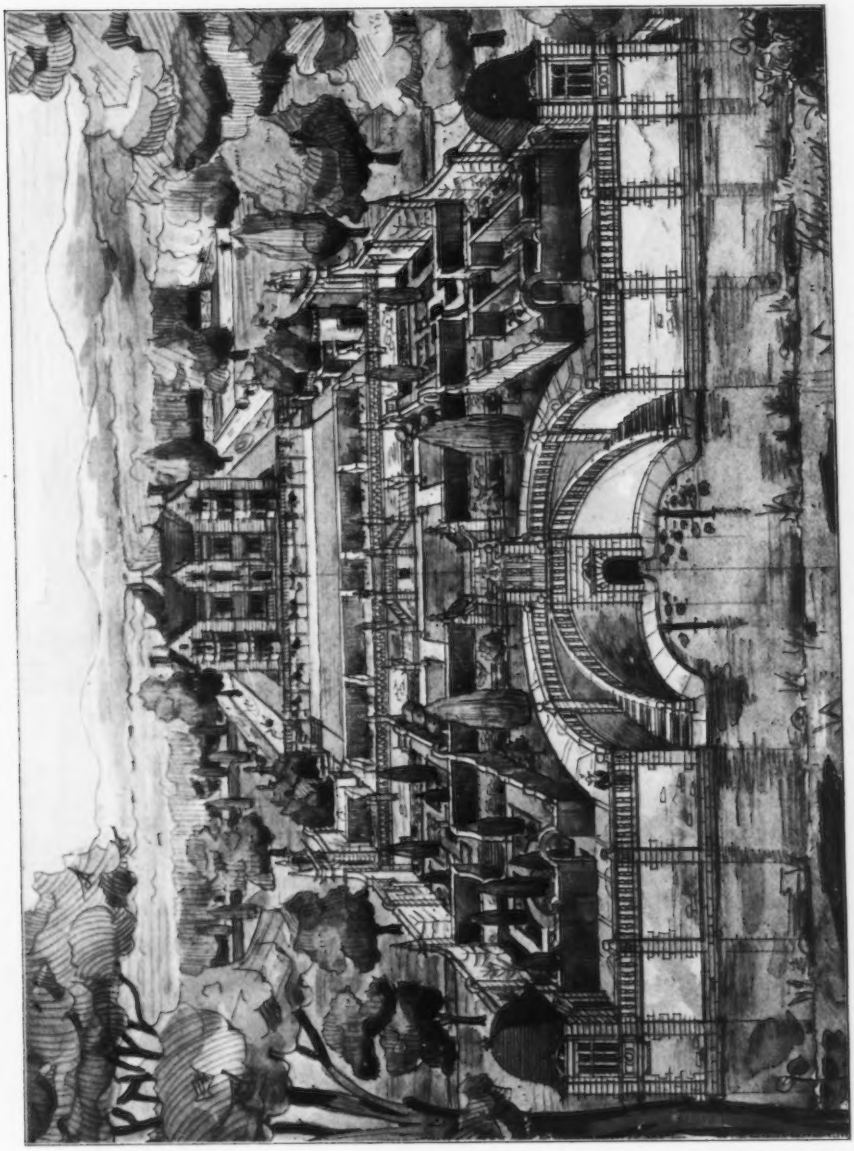

423. *Sketch Design for Formal Garden*, JAMES GILLESPIE, Architect.

437. *Kilmeny, Helensburgh,* ROBERT WEMYSS, Architect.
(For Plans, *see* below.)

THE ROYAL GLASGOW INSTITUTE OF THE FINE ARTS EXHIBITION 1904.

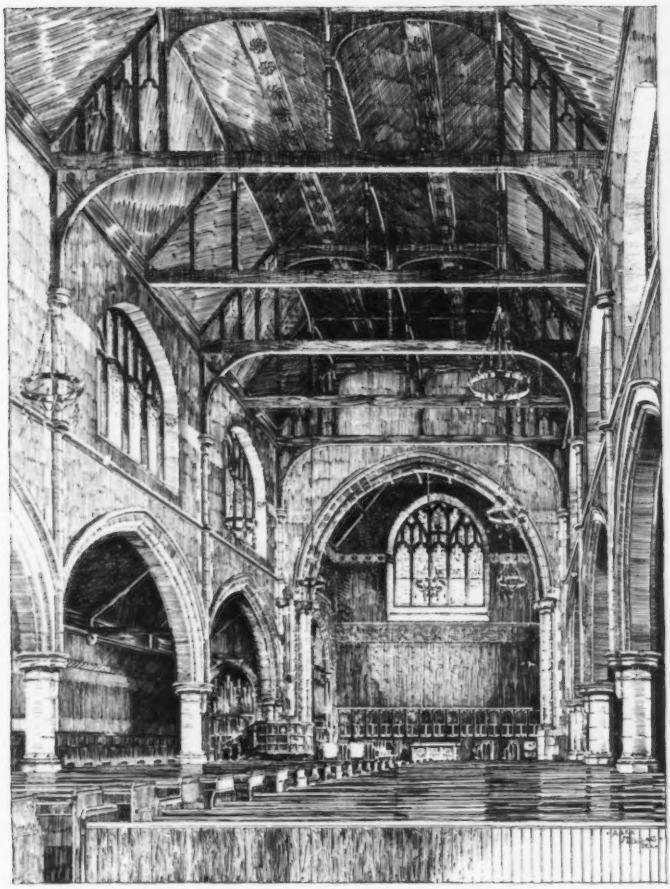

296. *Trinity U.F. Church, Ayr, Interior,* JOHN B. WILSON, Architect.

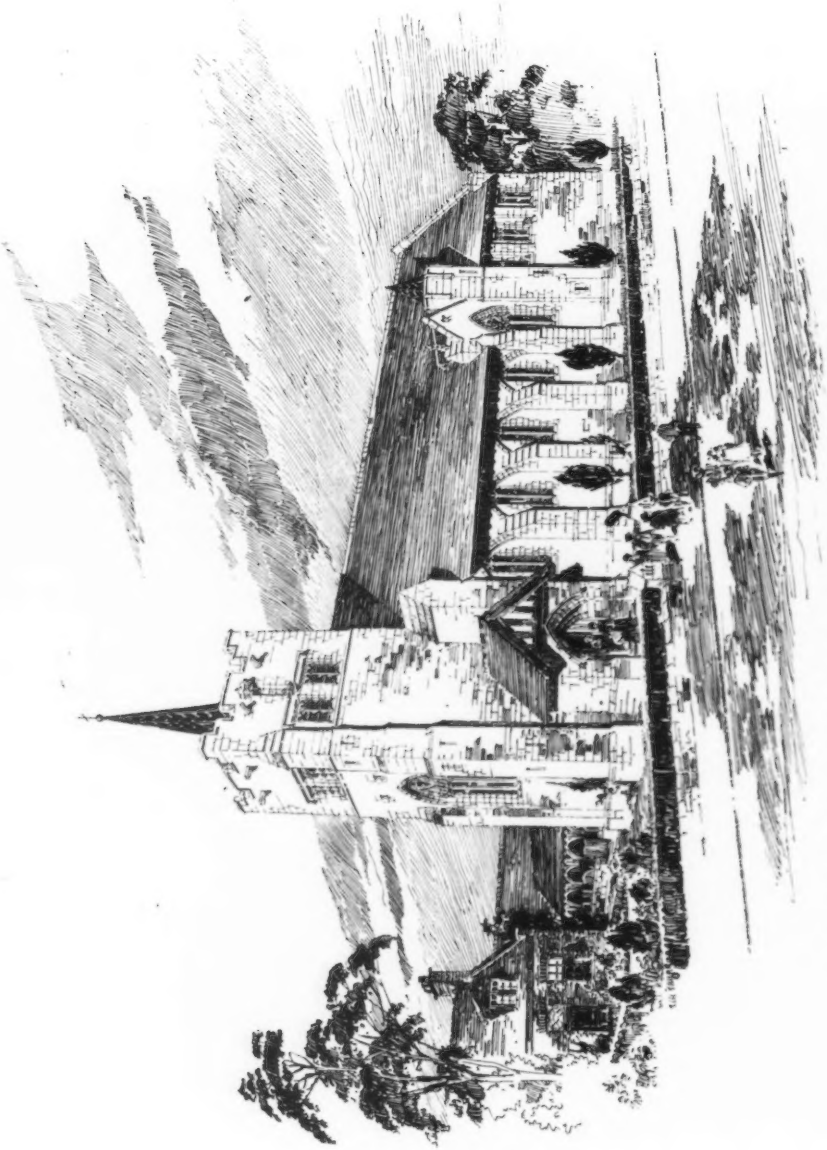

285. *All Saints' Church, Jordan Hill, Competitive Design*, H. E. CLIFFORD, Architect.

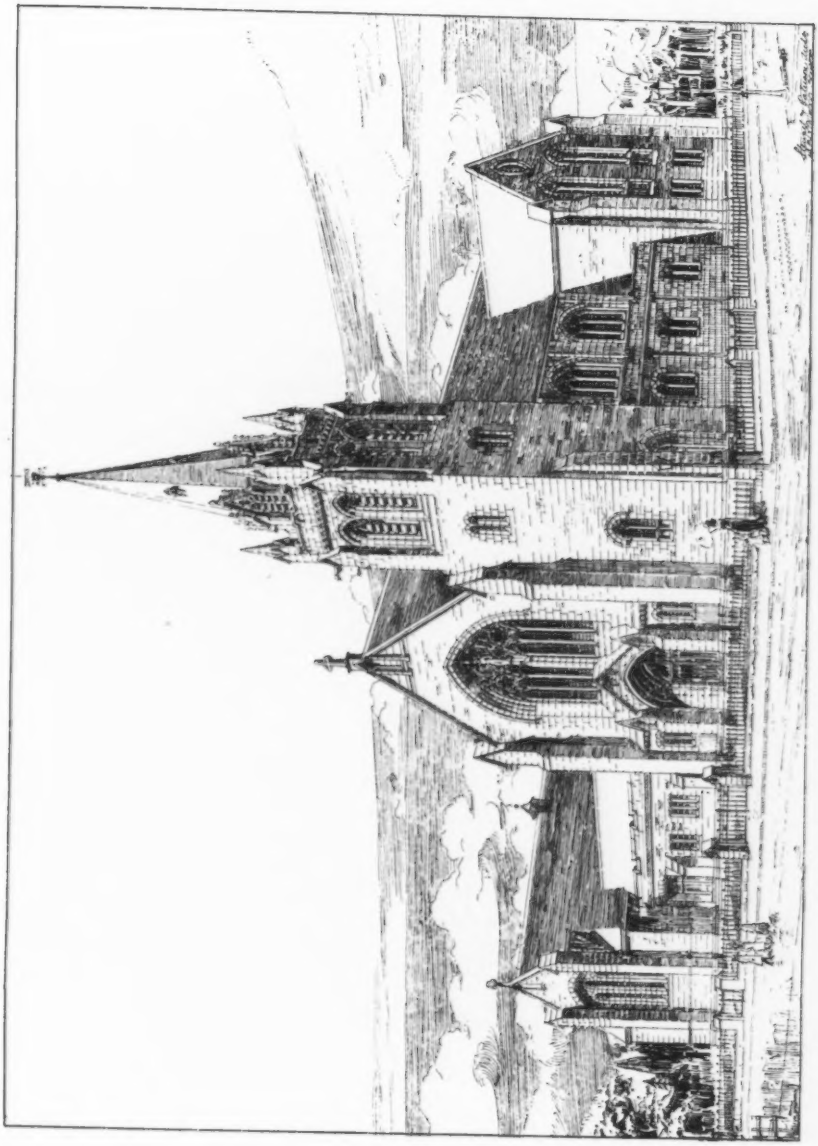

317. *Broomhill U.F. Church, Partick*, STEWART AND PATERSON, Architects.

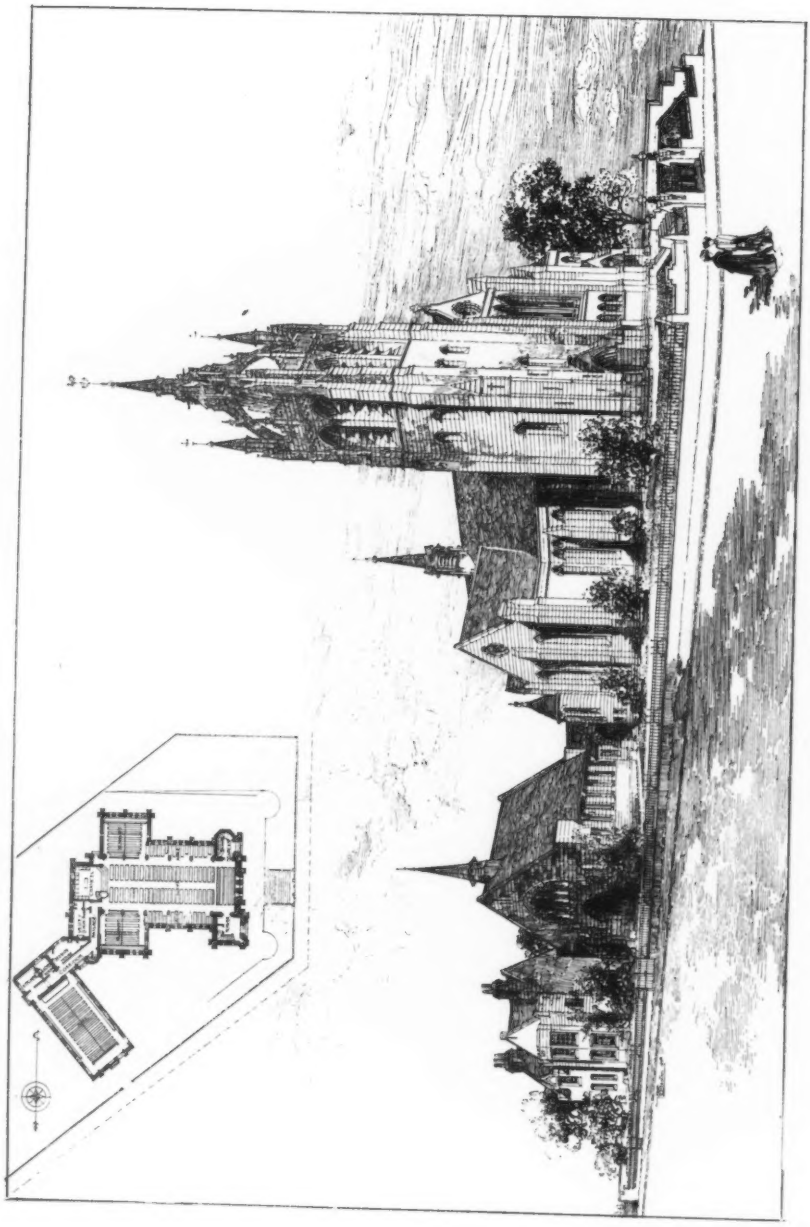

280. *Dundyvan Church, Coatbridge*, ALEX. CULLEN, Architect.

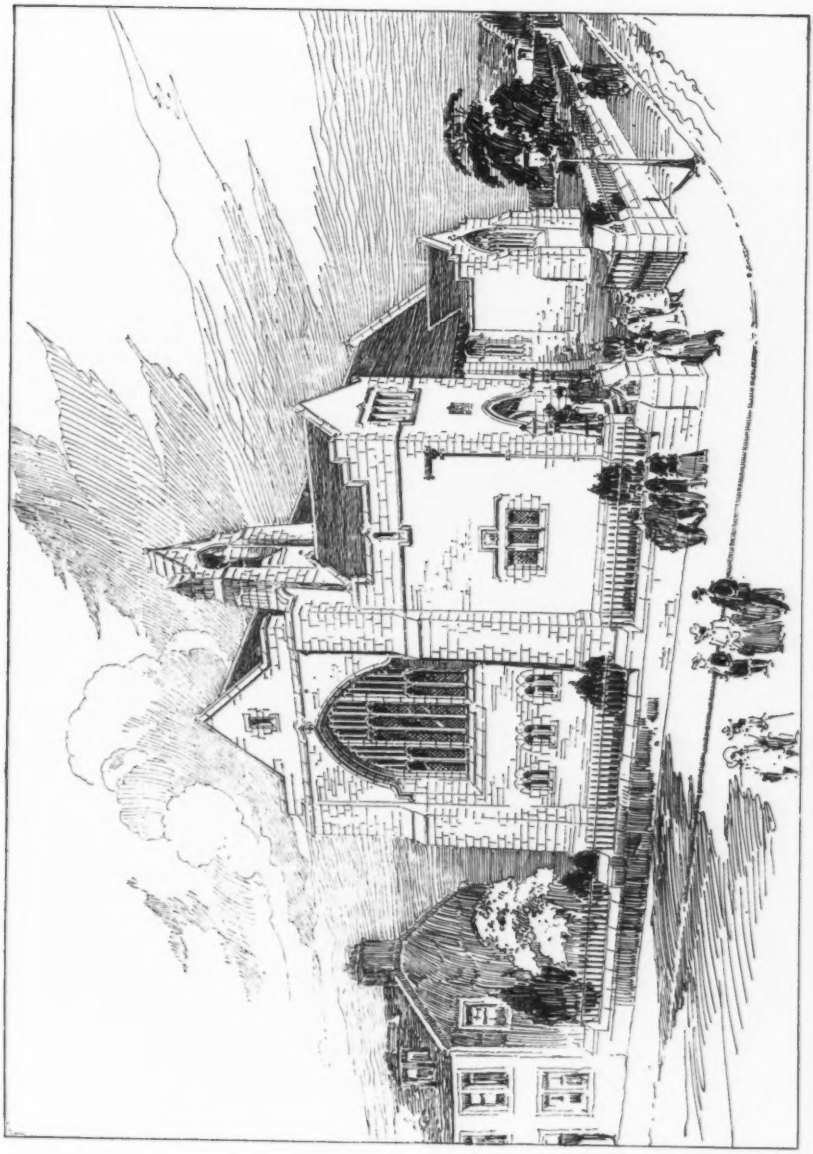

295. *Sketch for Church, Lochgilphead*, WATSON AND SALMOND, Architects.

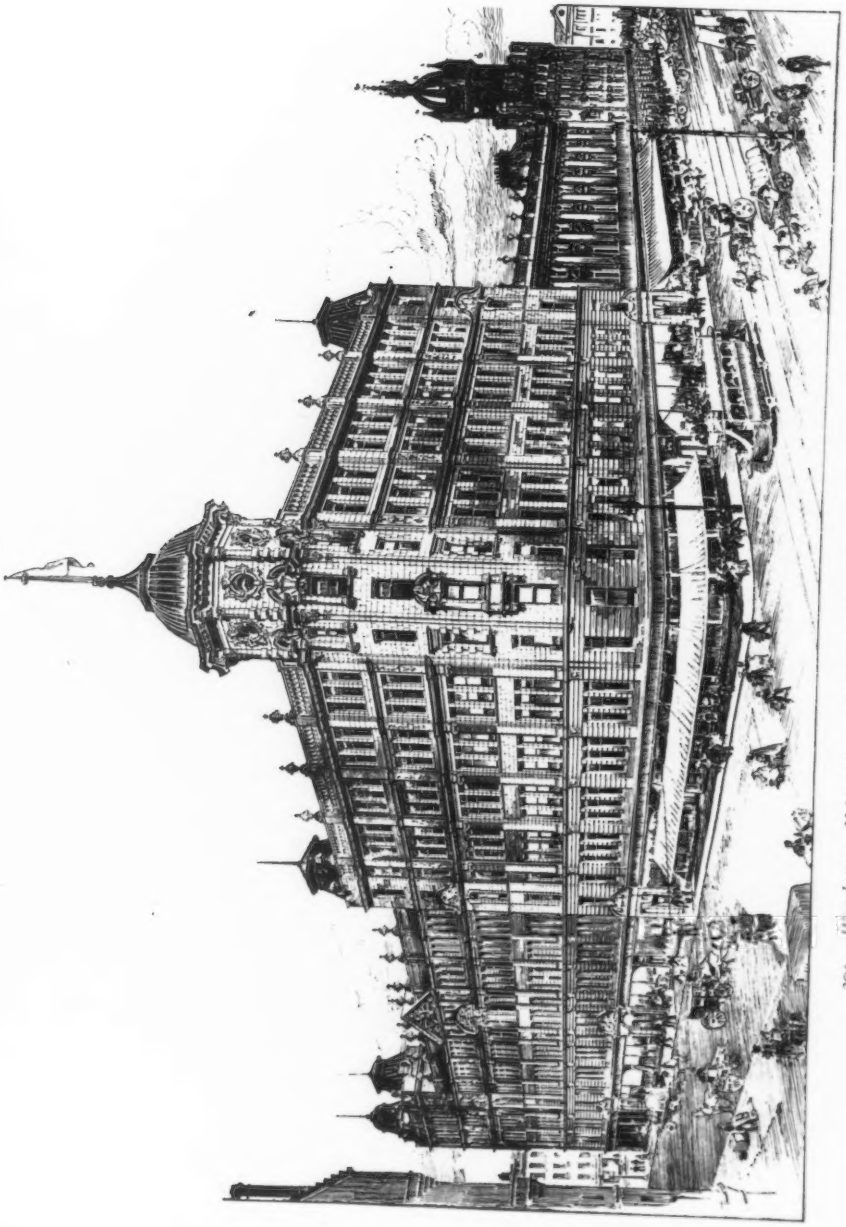

304. *Warehouse, Nelson Street, Glasgow*, THOMSON AND SANDILANDS, Architects.

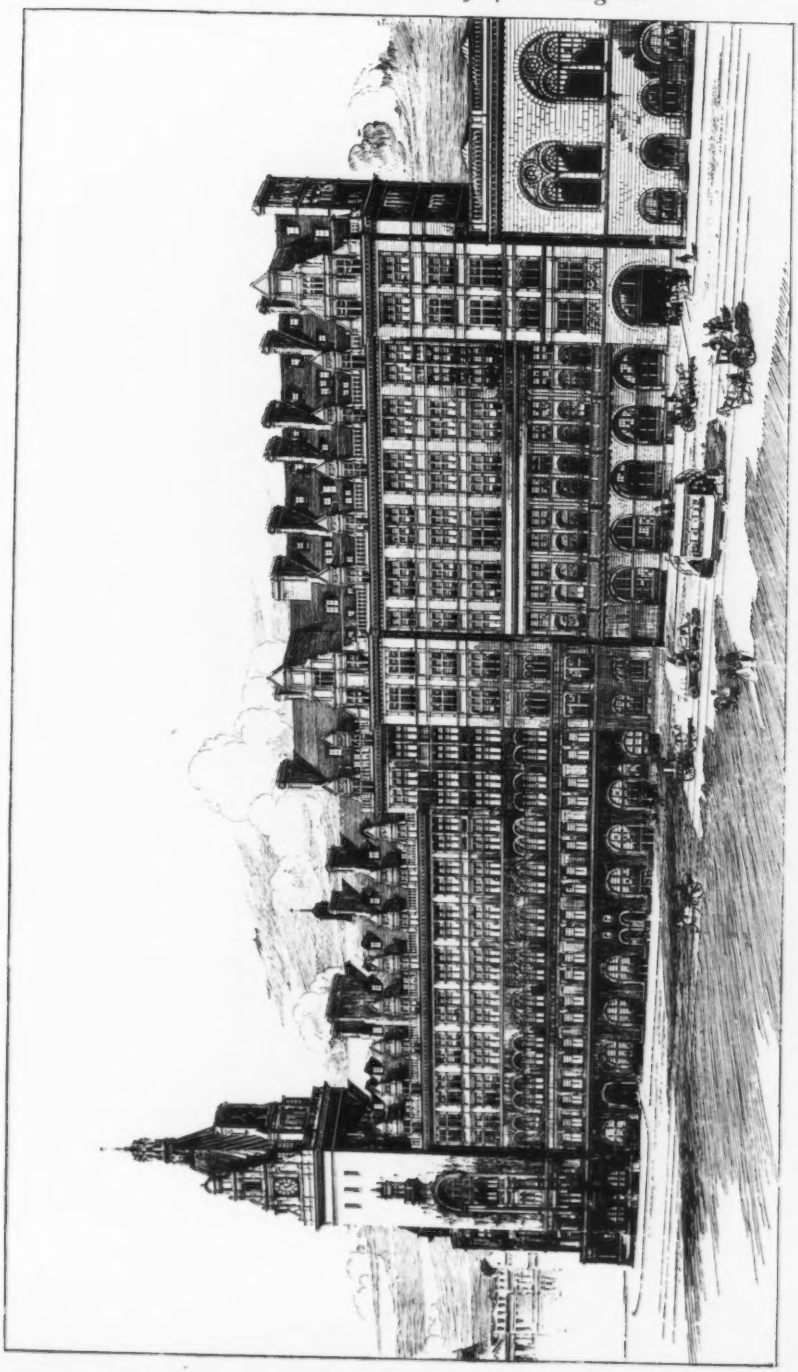

358. *Extension of Central Station Hotel, Glasgow*, JAMES MILLER, Architect.
Contractors: P. and W. Anderson, 64 Douglas Street, Glasgow.

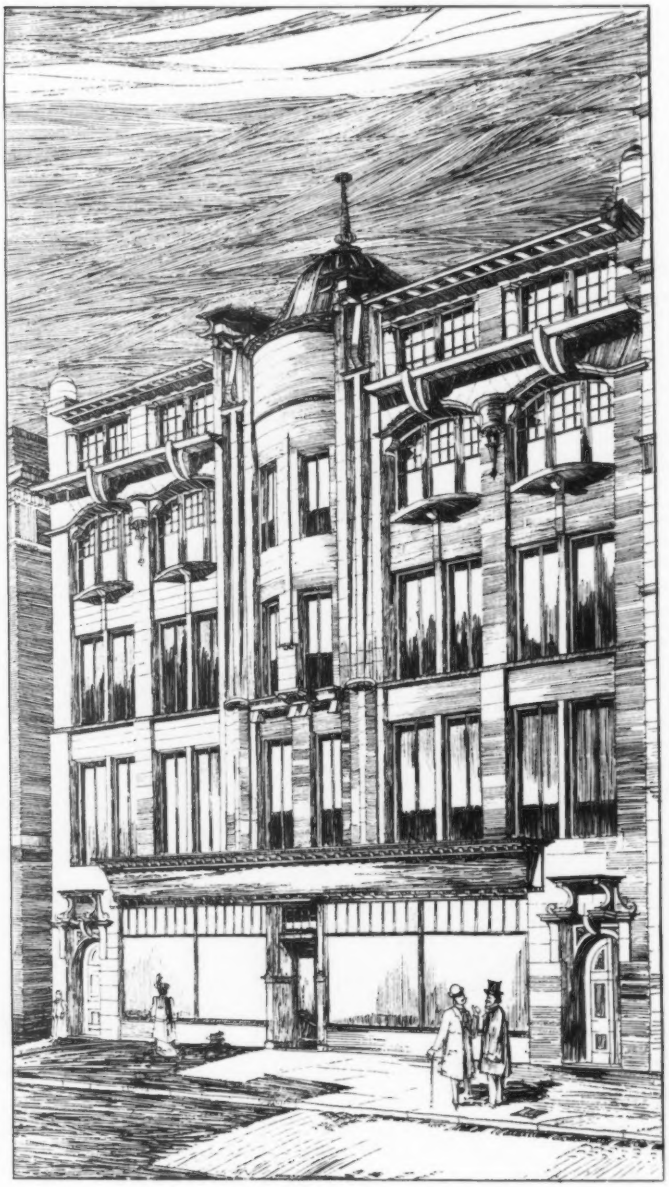

354. *Business Premises, East Howard Street, Glasgow*, G. M. BEATTIE AND MORTON, Architects.
Mason and Brick Work: Robert Gilchrist and Son, 50 *New Street, Glasgow.*

282. *Proposed New Building, St. Vincent Street, Glasgow, for the Edinburgh Life Assurance Co.,*
JOHN A. CAMPBELL, Architect.

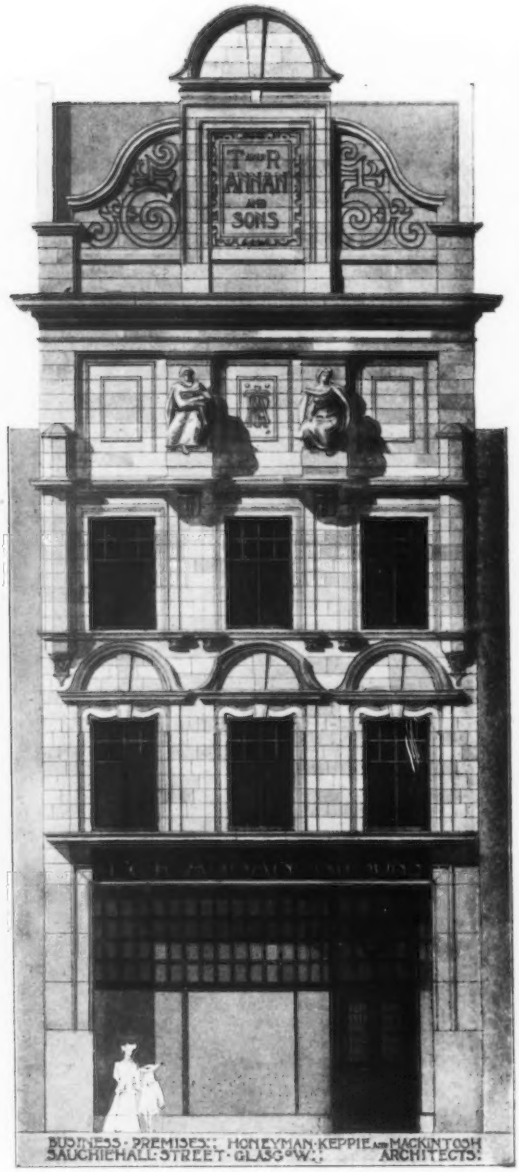

299. *Façade of New Premises for Messrs. T. and R. Annan and Sons,*
HONEYMAN, R.S.A., KEPPIE AND MACKINTOSH, Architects.

302. *The West George Street Property Co.'s New Building*, JOHN A. CAMPBELL, Architect.

288. *Premiated Design, Hamilton Municipal Building*, SINCLAIR AND BALLANTINE, Architects.
(For Plans, *see* p. 93.)

PUBLIC LIBRARY, TOWN HALL AND MUNICIPAL CHAMBERS, HAMILTON.
SINCLAIR AND BALLANTINE, ARCHITECTS.

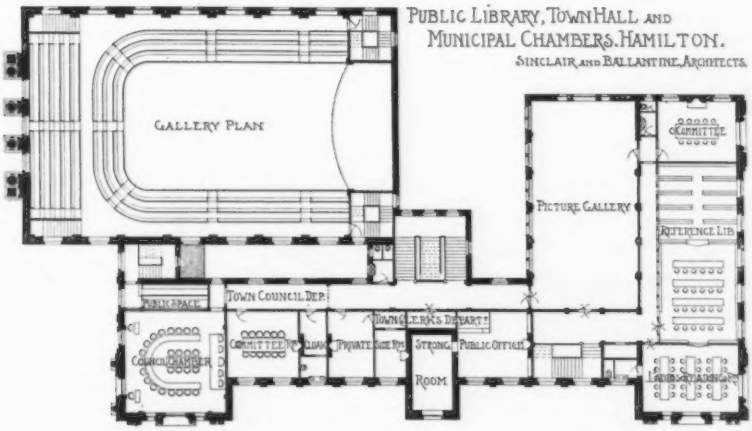

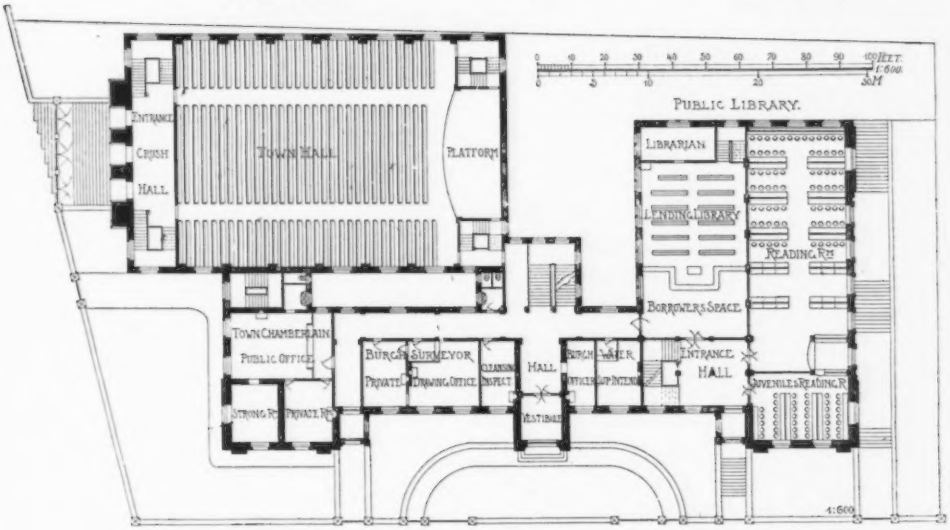

RESIDENCE - ROCKFERRY
LIVERPOOL
FRED. ROWNTREE.
ARCHITECT

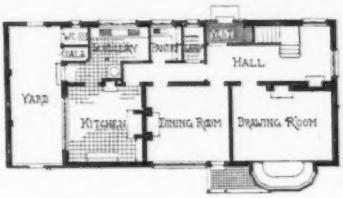

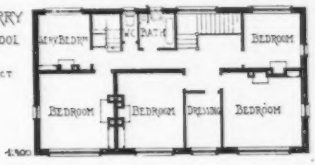

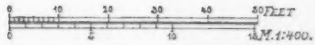

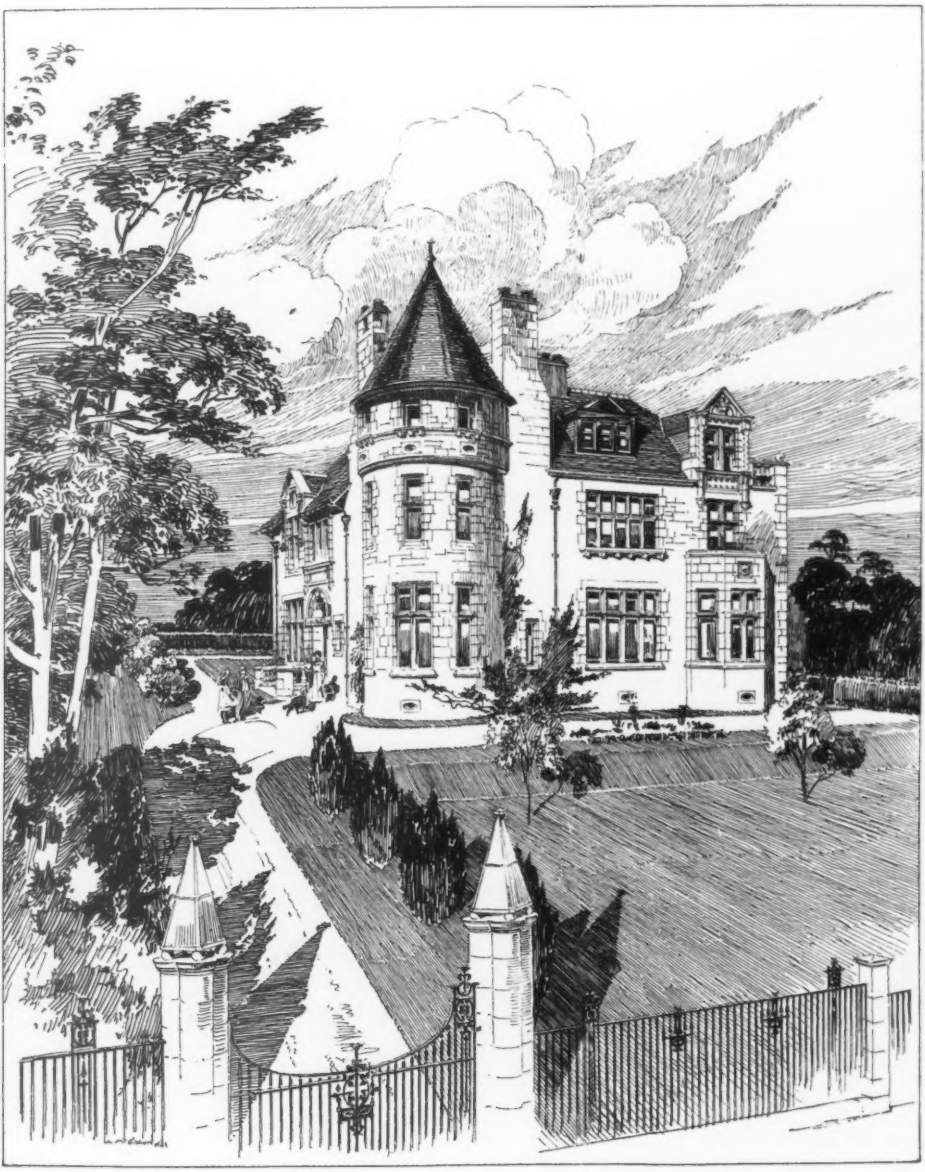

289. *Residence, Pollokshields, for Andrew S. Biggart, Esq.*,
FRANK BURNET, BOSTON AND CARRUTHERS, Architects.
(For Plans, *see* p. 72.)

284. *Coupar Grange, Perthshire*, JAMES MILLER, Architect.
(For Plans, *see* p. 116.)

326. *The "Red House," Greenock*, ALEXANDER GARDNER, Architect.
(For Plans, *see* p. 113.)

284. *Coupar Grange, Perthshire*, JAMES MILLER, Architect.
(For Plans, *see* p. 116.)

284. *Coupar Grange, Perthshire*, JAMES MILLER, Architect.
(For Plans, *see* p. 116.)

284. *Cupar Grange, Perthshire*, JAMES MILLER, Architect.
(For Plans, *see* p. 116.)

359. *Hall*, 14 *Woodlands Terrace*, *Glasgow*, SALMON AND SON AND GILLESPIE, Architects.

RESIDENCE AT POLLOKSHIELDS.
FRANK BURNET, BOSTON AND CARRUTHERS, ARCHITECTS

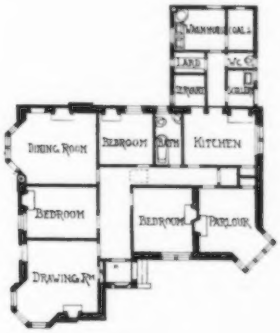

WOLFCRAG, DUNBLANE
WM. REID, ARCHITECT.

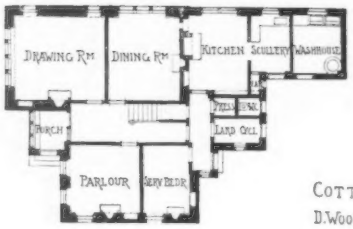

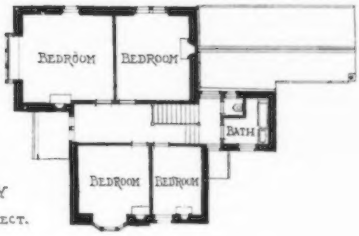

COTTAGE AT WHITING BAY
D. WOODBURN STURROCK, ARCHITECT.

278, 342. *Wolfrest, Dunblane,* WILLIAM REID, Architect.
(For Plans, *see* p. 100.)

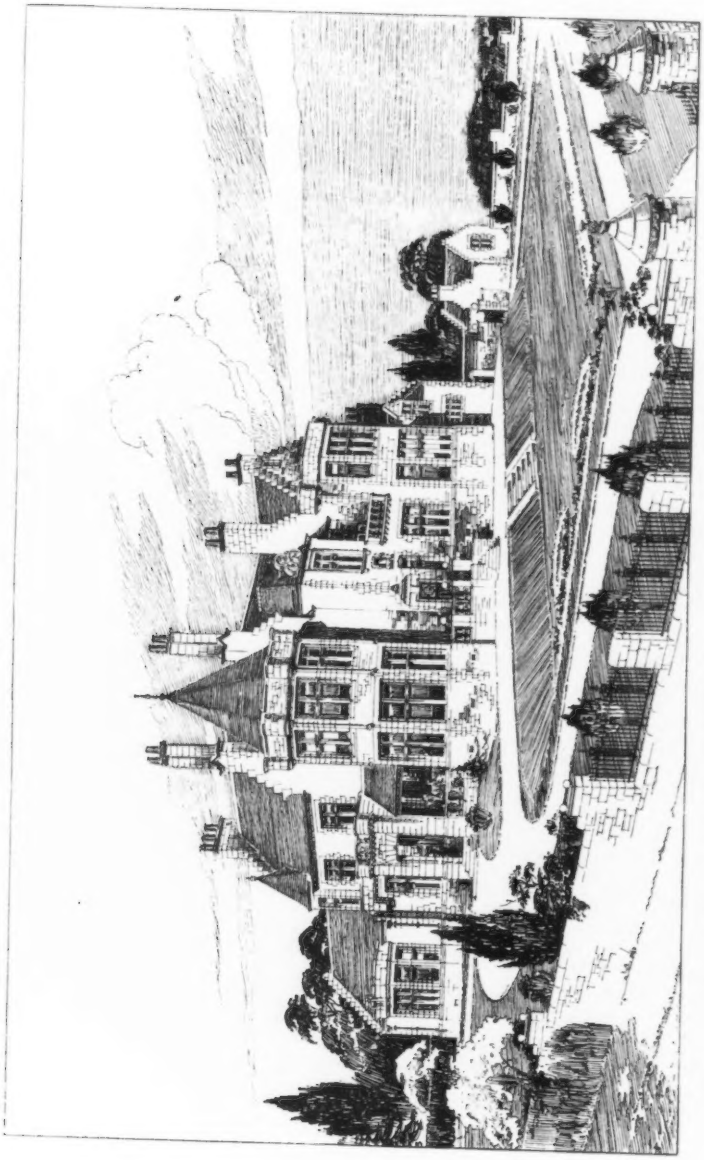

360. *Residence, Pollokshields*, FRANK BURNET, BOSTON AND CARRUTHERS, Architects.
(For Plans, *see* p. 100.)

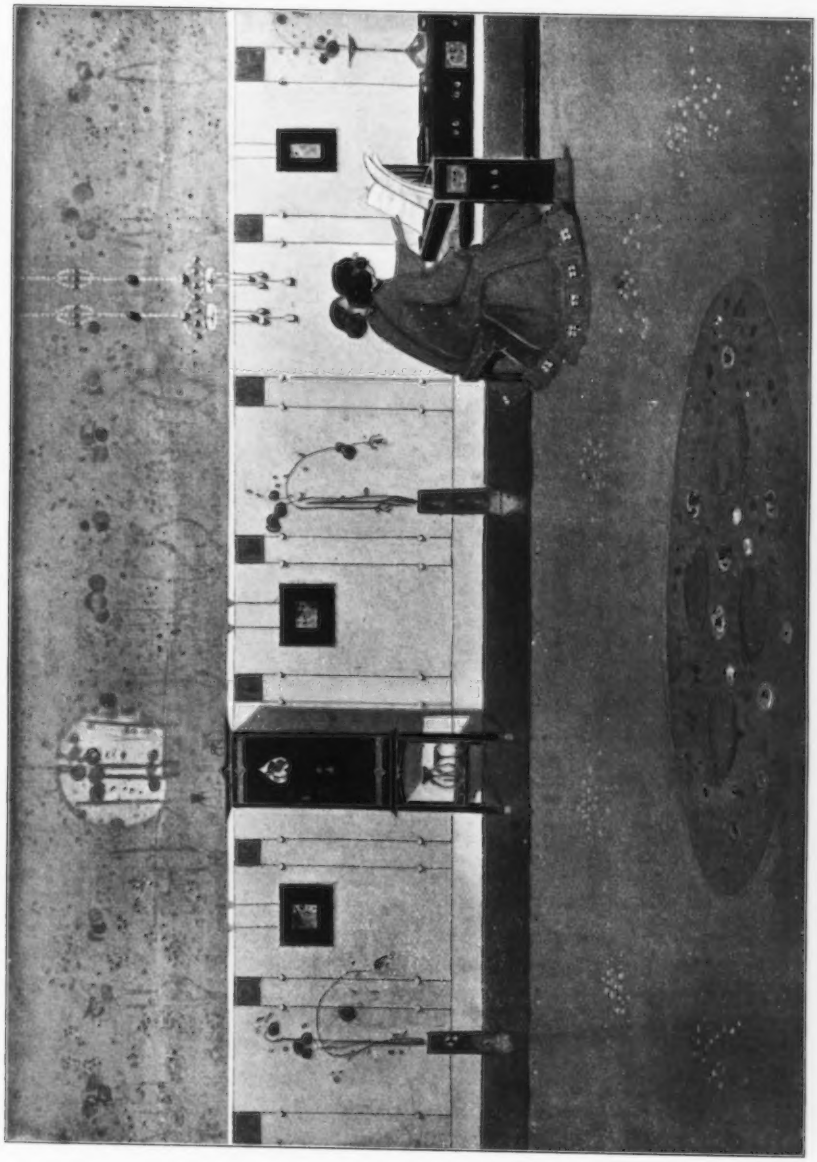

314. *The White Bandair*, GEORGE LOGAN, Artist.

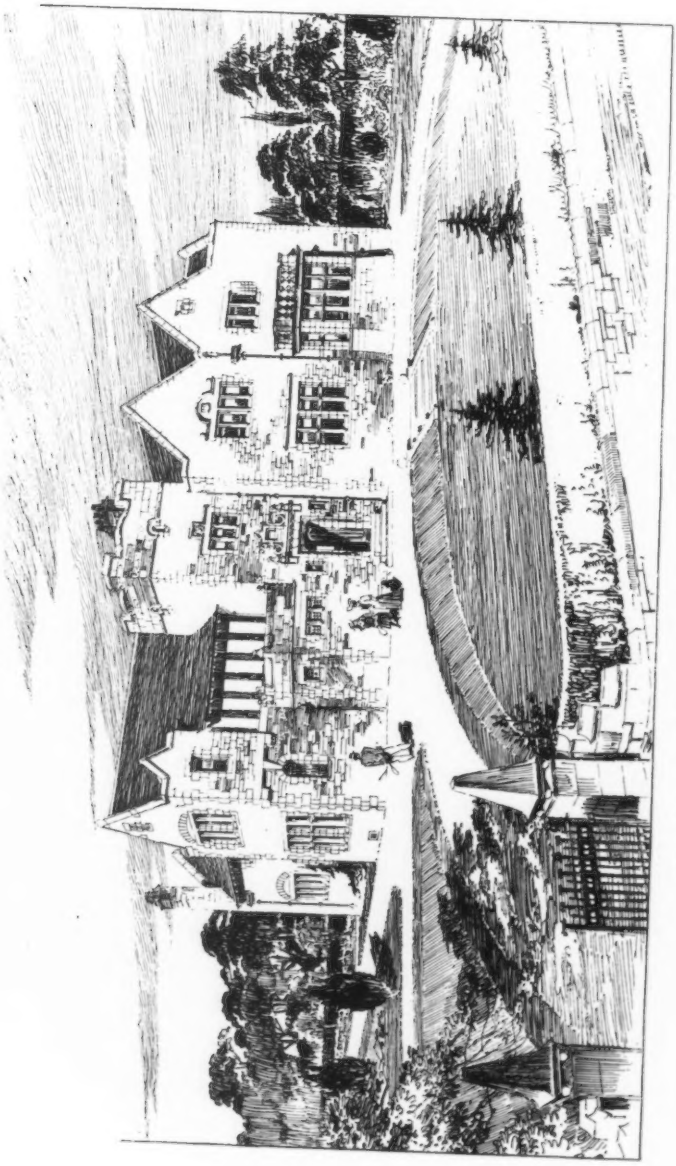

329. *House at Skelmorlie*, WATSON AND SALMOND, Architects.
Contractors for Mason and Joiner Work: J. and D. Meikle, Newton Steam Joinery Works, Ayr.
(For Plans, *see* p. 107.)

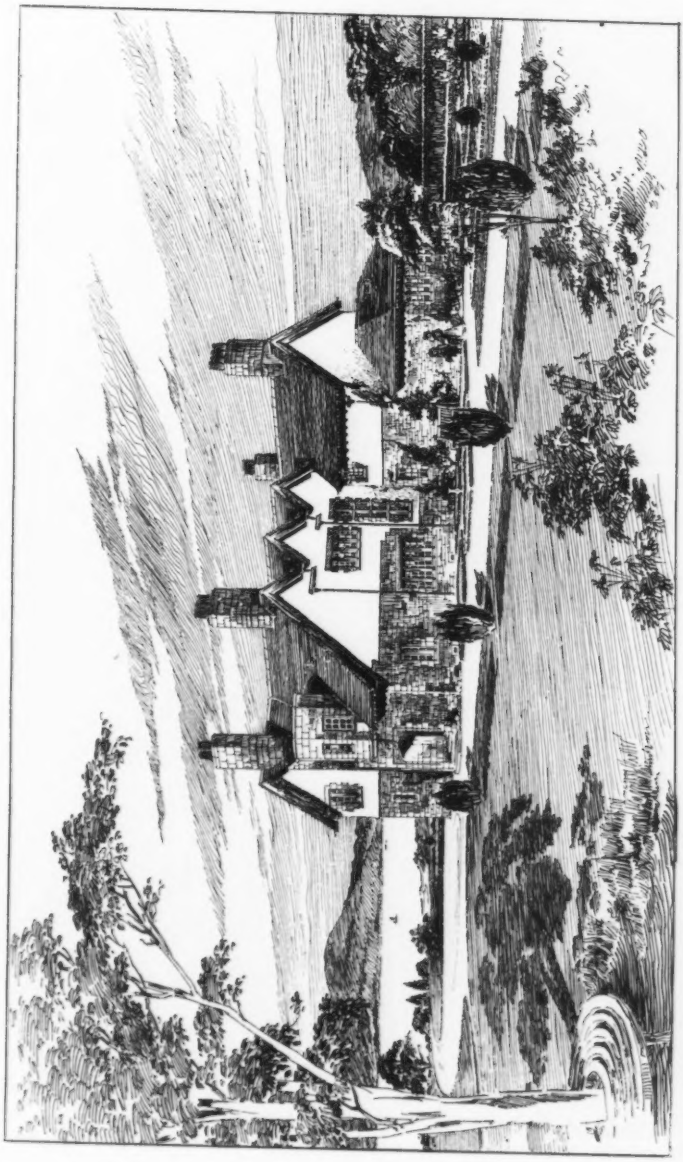

294. *House at Shelmorlie*, H. E. CLIFFORD, Architect.
(For Plans, *see* p. 107.)

356. *House, Whiting Bay*, JNO. NISBET, Architect.
(For Plans, *see* p. 113.)

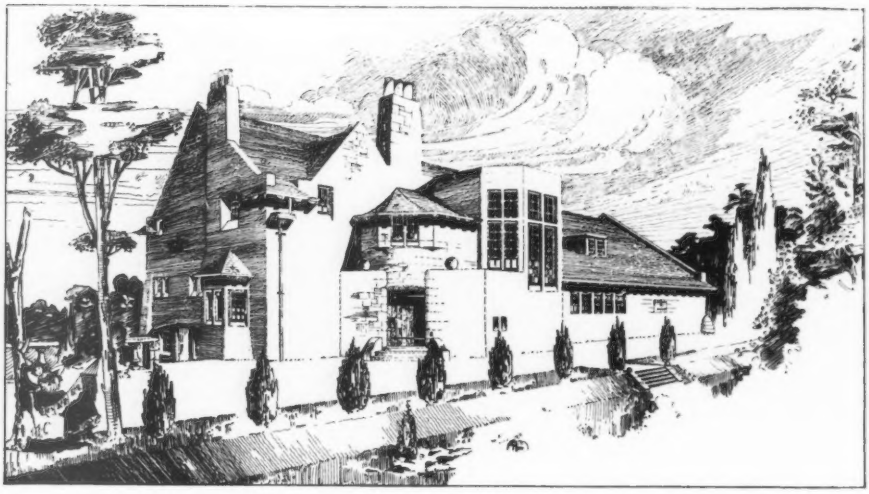

365. *Residence, Milngavie*, G. M. BEATTIE AND MORTON, Architects.
(For Plans, *see* p. 107.)

HOUSE AT SKELMORLIE
WATSON AND SALMOND,
ARCHITECTS.

HOUSE AT SKELMORLIE.
H. E. CLIFFORD, ARCHITECT

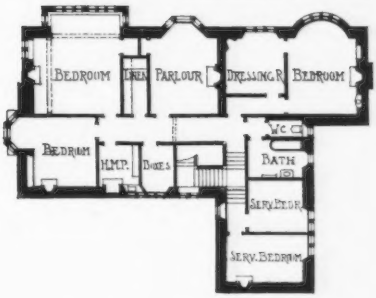

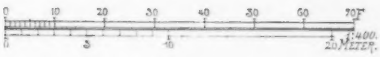

RESIDENCE. MILNGAVIE.
G. M. BEATTIE AND MORTON, ARCH.

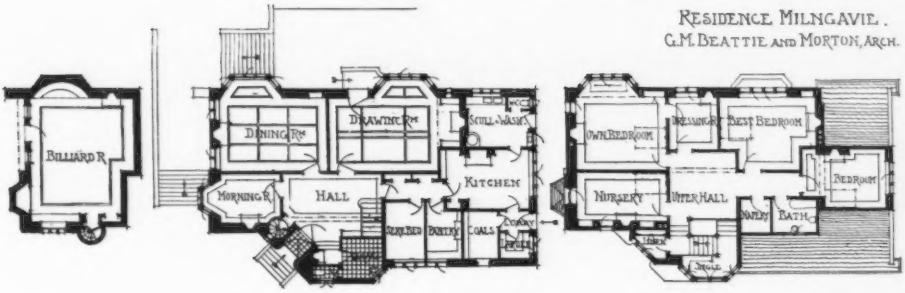

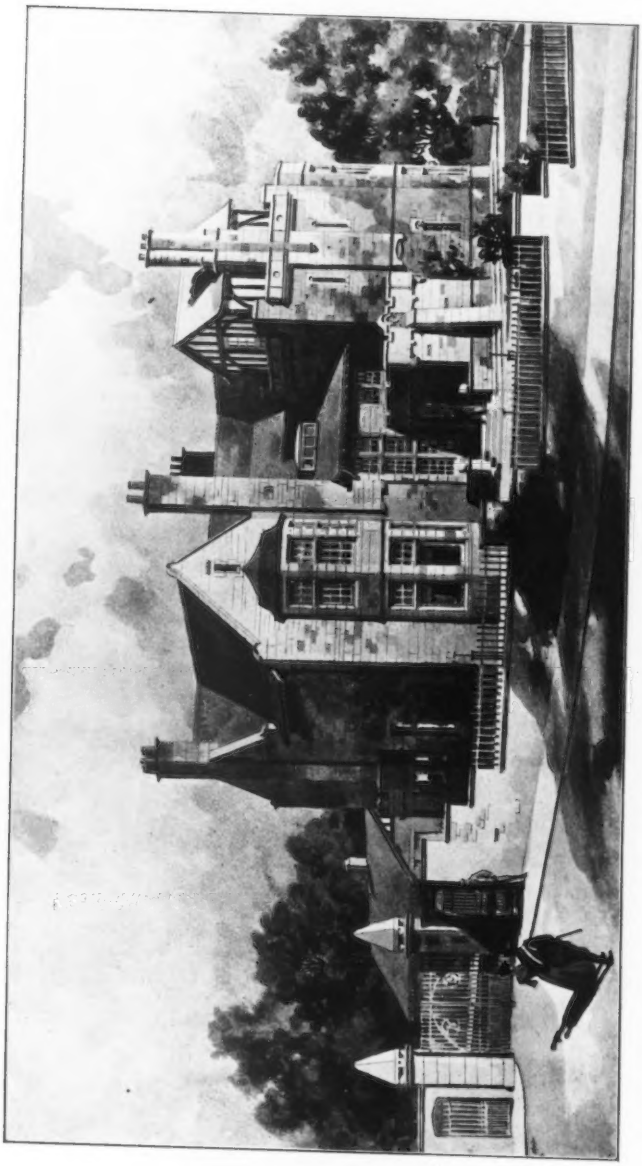

355. "*Oaklands*," *Pollokshields*, JOHN C. M'KELLAR, Architect.
(For Plans, *see* p. 109.)

OAKLANDS" POLLOKSHIELDS.
JOHN C. M'KELLAR, ARCHITECT.
YARD.
COACHHOUSE
STABLE
BEDROOM
KITCHEN
ROOM
CONSERVATORY
KITCHEN
PANTRY
DINING ROOM
DRAWING RM
HALL
BILLIARD ROOM
PARLOUR
BEDROOM
BATH
LANDING
UPPER PART OF HALL
SERVANTS BEDR
LINEN
RESIDENCE AT CLIFTON, YORK.
FRED. ROWNTREE, ARCHITECT.
BEDROOM
NURSERY
NIGHT NURSY
DRAWING R.
TORE COURT
KITCHEN
PANTRY
DINING RM
DRAWING ROOM
HALL
STUDY

291. *Gask, Bishopbriggs*, WILLIAM B. WHITIE, Architect.
(For Plans, *see* p. 113.)

320. *Residence, York*, FRED. ROWNTREE, Architect.
(For Plans, *see* p. 109.)

351. *Residence, Rock Ferry, Liverpool*, FRED. ROWNTREE, Architect.
(For Plans, *see* p. 93.)

313. *Proposed Cottage at Whiting Bay*, D. WOODBURN STURROCK, Architect.
(For Plans, *see* p. 100.)

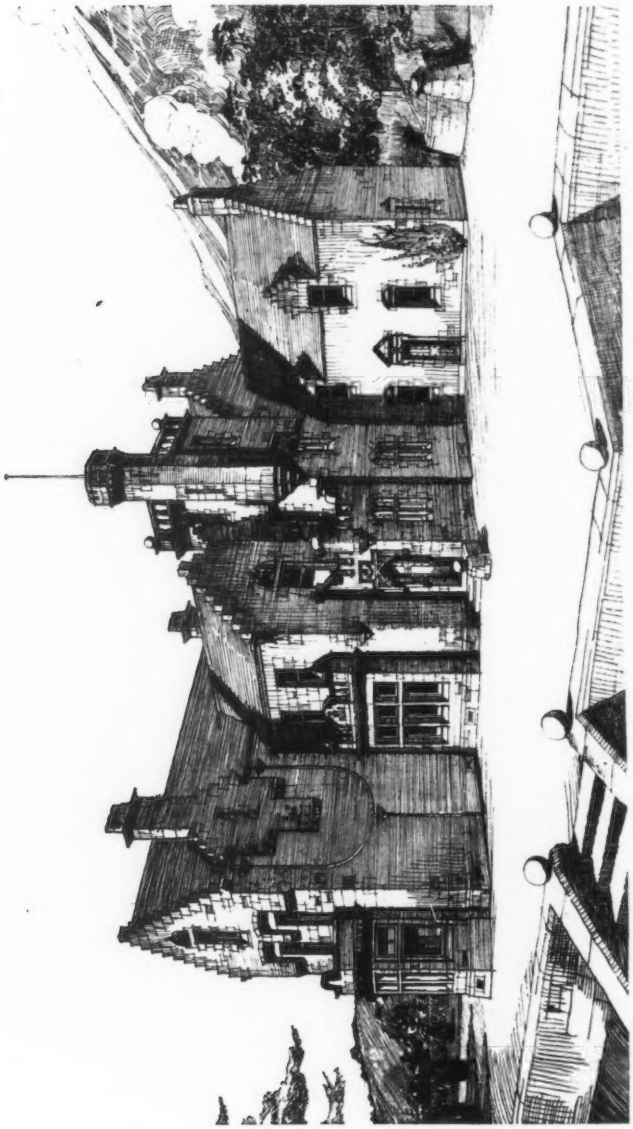

307. "*Fortissat*," *Shotts*, GAVIN PATERSON, Architect.
(For Plans, *see* p. 113.)

"Fortissat," Shotts,
Gavin Patterson, Architect.
The "Red House," Greenock.
Alexander Gardner, Architect.
Residence at Whiting Bay
Jno. Nisbet, Architect.
Cask, Bishopbriggs
Wm. B. Whitie, Architect.
Dining Room
Drawing Room
Hall
Kitchen
Bedroom
Bath
Upper Hall
Dressing R.
Pantry
Parlour
Consulting R.
Servants
Linen
Coals
Lobby
Scullery
Larder
Cellar
Gun Room
Porch
Closet
Store
Dining Room
Drawing Room
Hall
Kitchen
Bedroom
Bath
Dressing Room
Pantry
Parlour
Drawing Room
Dining Room
Hall
Kitchen
Bedroom
Bath
Linen
Store
Parlour
Drawing Room
Dining Room
Hall
Kitchen
Pantry
Larder
Scullery
Coals
Lobby
Feet
Metres

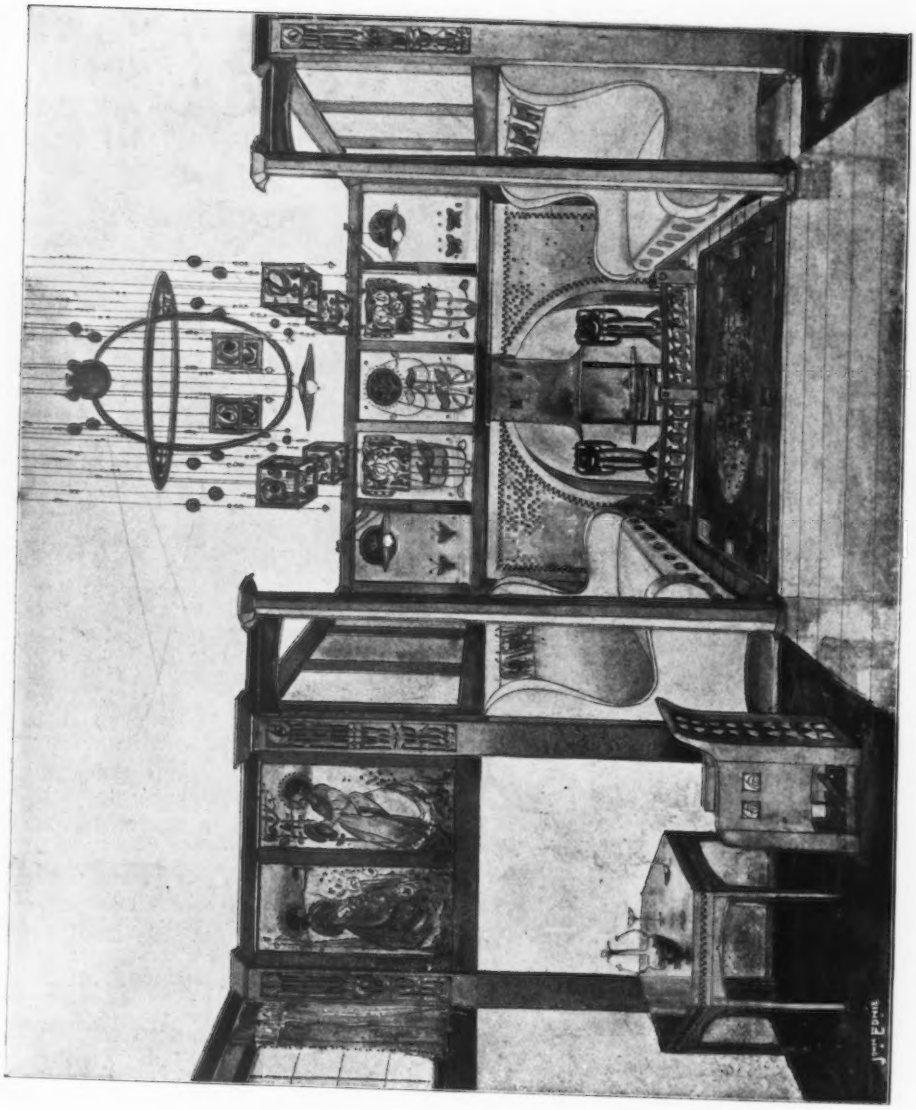

305. *Smoking Room Fireplace*, JOHN EDNIE, Architect.

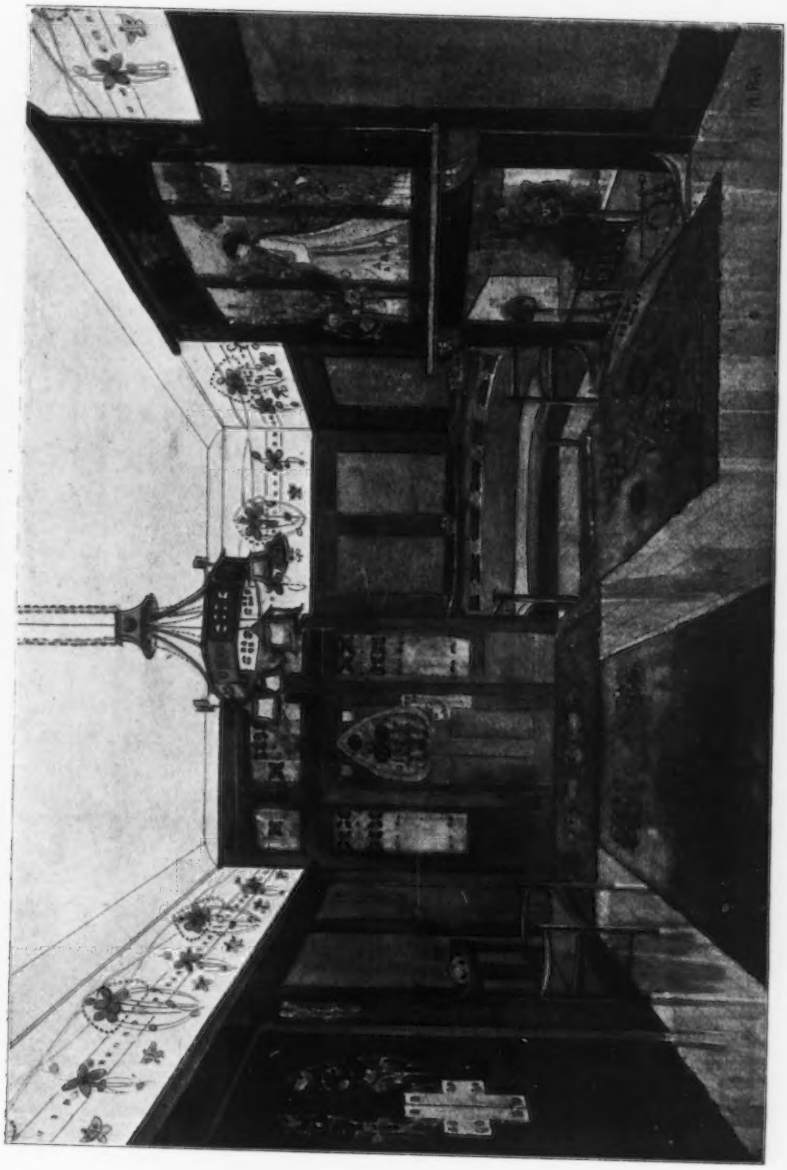

346. *Entrance Hall Decoration*, ANDREW PAUL, Artist.

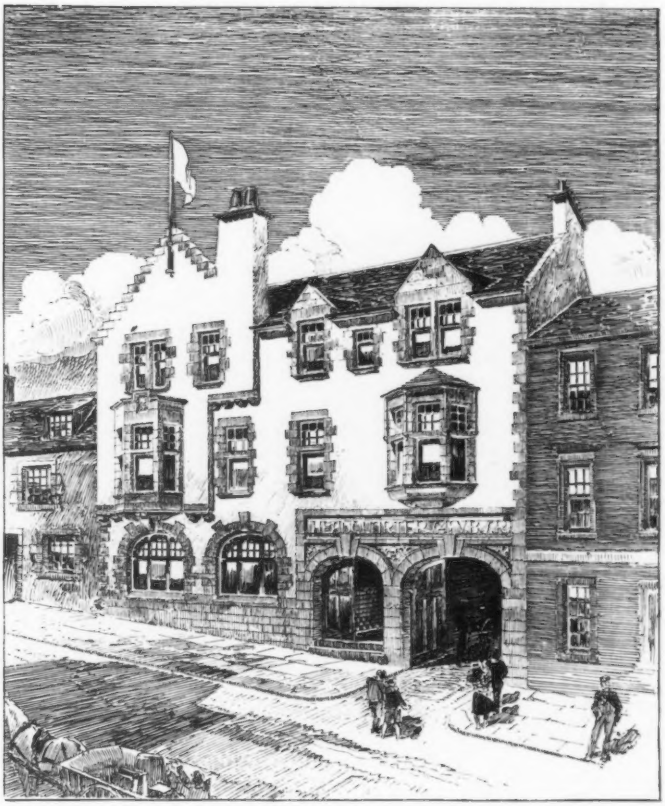

350. *New Headquarters for the 4th V.B.S.R.*, JOHN M'KISSACK AND SON, Architects.

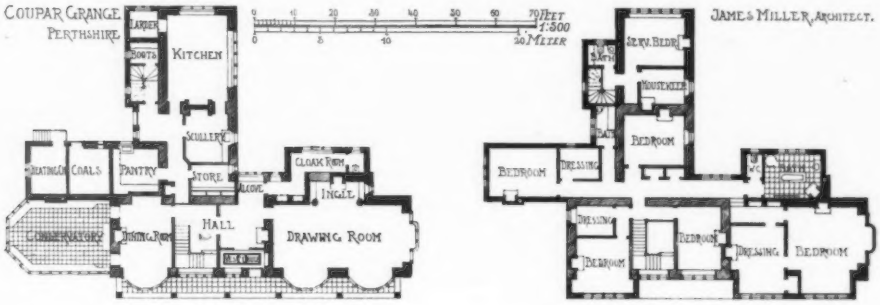

SCULPTURES

1904[1]

502. *Angel of Night*, FREDERICK MARRIOTT, Sculptor.
New Gallery Ex., 1904.

1668. *Keystone to New Buildings, Royal London Friendly Society*, ALFRED DRURY, A.R.A., Sculptor.
JOHN BELCHER, A.R.A., Architect.

924. "*War, Rage, Pain,*" ALBERT H. HODGE, Sculptor.
R.G.I.F.A. Ex., 1904.

1676. *Music and Poetry*, PAUL R. MONTFORD, Sculptor.

1834. *Group in Marble and Bronze, for Staircase, Lloyds' Registry, E.C., "The Spirit of British Maritime Commerce,"* F. LYNN JENKINS, Sculptor.
THOMAS E. COLLCUTT, Architect.

The Charmed Circle of Youth, ESTHER M. MOORE, Sculptor.
New Gallery Ex., 1904.

The Triumph of Pace,
EDITH G. MARYON, A.R.C.A., Sculptor.
New Gallery Ex., 1904.

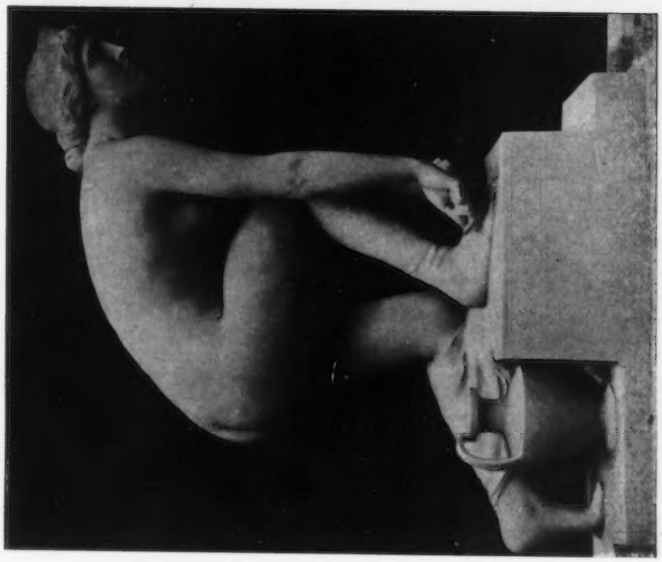

1672. *The Sandal*, F. MOWBRAY TAUBMAN, Sculptor.

1667. *Labour.*

1670. *Maternity.*

Part of Queen Victoria Memorial, Sheffield, ALFRED TURNER, Sculptor.

1724. *Evelyn and Gloria, Children of Sir Rennell and Lady Rodd,* EDITH C. MARYON, A.R.C.A., Sculptor.

1741. *The Harp of Life,* CHARLES RUTLAND, Sculptor.

1673. *Three Generations of Time*, LEONARD JENNINGS, Sculptor.

479. *David*, ALEXANDRE ZEITLIN, Sculptor.
New Gallery Ex., 1904.

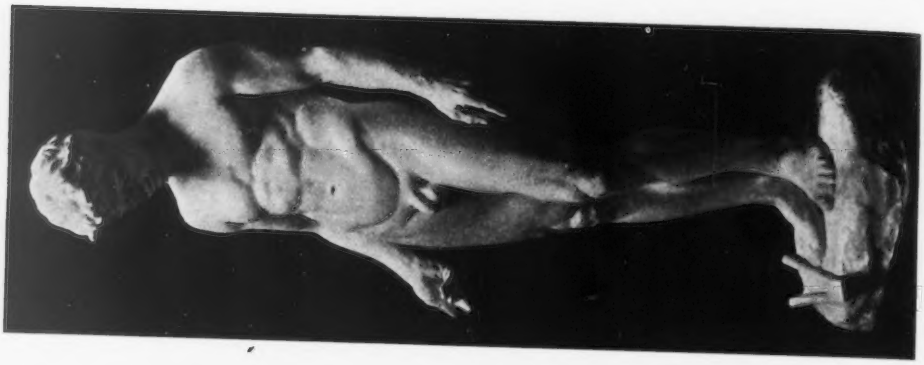

1841. *Marpas Defeated.*
BASIL GOTTO, Sculptor.

1837. *The Dancer.*
BERTRAM MACKENNAL, Sculptor.

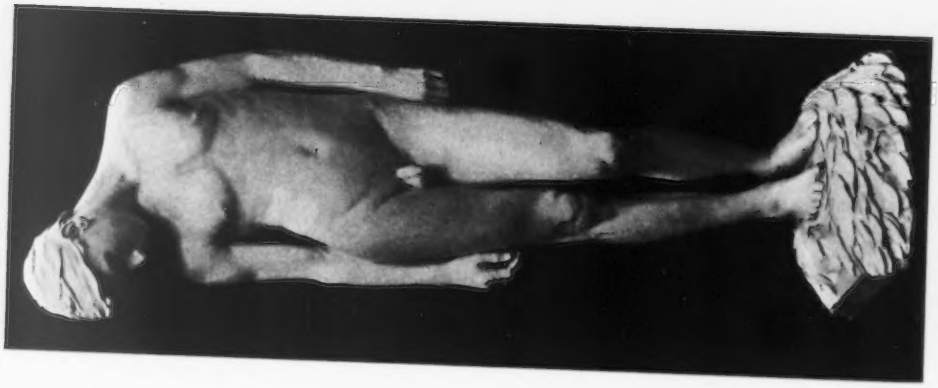

1835. *Narcissus.*
ALEXANDER J. LESLIE, Sculptor.

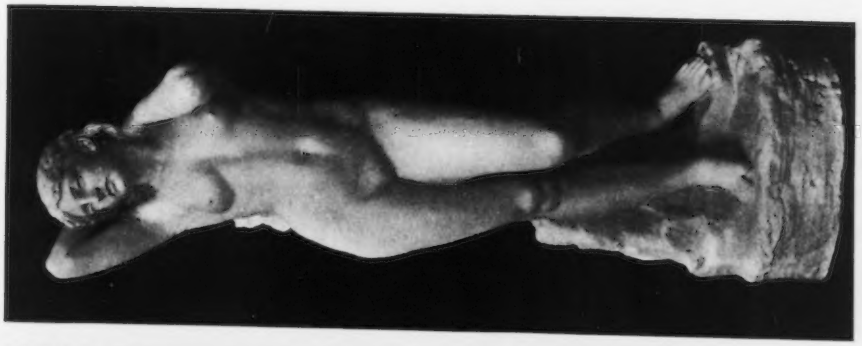

244. *Andromeda*,
W. GRANT STEVENSON, R.S.A.,
Sculptor.
R.S.A. Ex., 1904.

1792. *Motherhood*,
S. NICHOLSON BABB, Sculptor.

483. *The Cherry Girl*,
ALBERT TOFT, Sculptor.
New Gallery Ex., 1904.

1666. *The Messenger of Death.*
EDITH C. MARVON, A.R.C.A., Sculptor.

500. *The Fountain.*
FELIX JOUBERT LA TOURELLE, Sculptor.
New Gallery Ex., 1904.

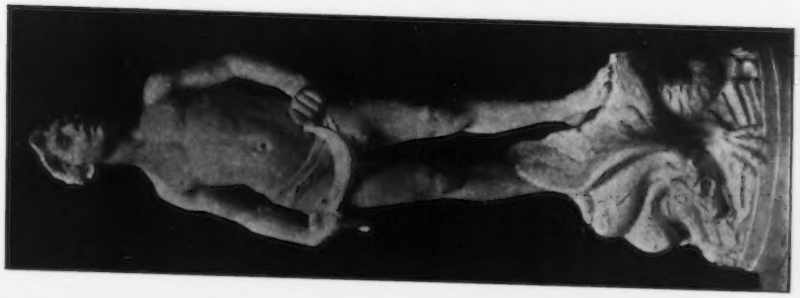

919. *Le Premier Triomphe*, JAMES GRAY, Sculptor, *R.G.I.F.A. Ex.*, 1904.

1694. *The Cup of Immortality*, ALBERT TOFT, Sculptor.

1762. *His Heritage*, T. TYRRELL, Sculptor.

1691. "*Bless me, even me also, O my father,*" E. ROSCOE MULLINS, Sculptor.

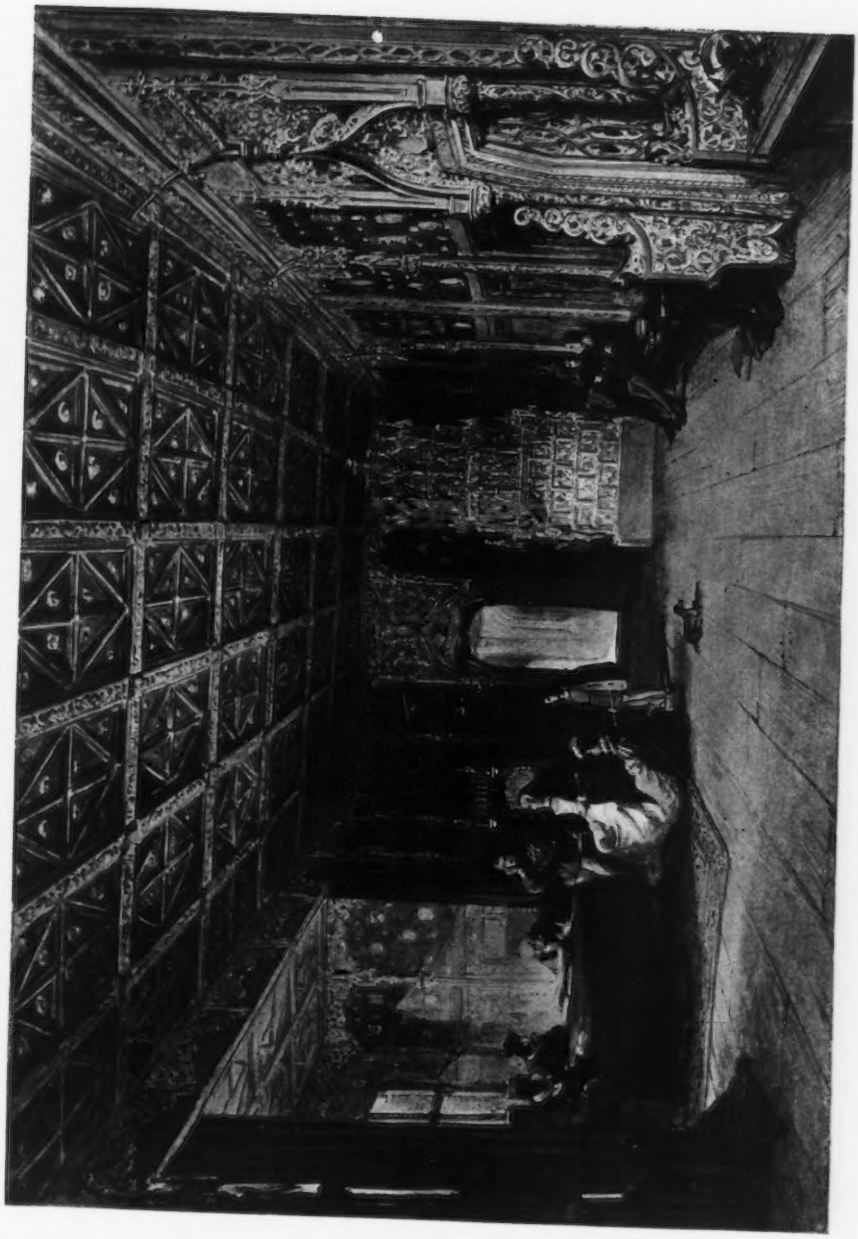

Interior of the Archbishop's Palace, Hohen-Salzburg. LOUIS HAGHE (1806–1885).

UNIV. OF MICH.

ARCHITECTURAL REVIEW

1904[1]

St. George's Church, Stoney Hill, Blackpool, HENRY GOLDSMITH, Architect.

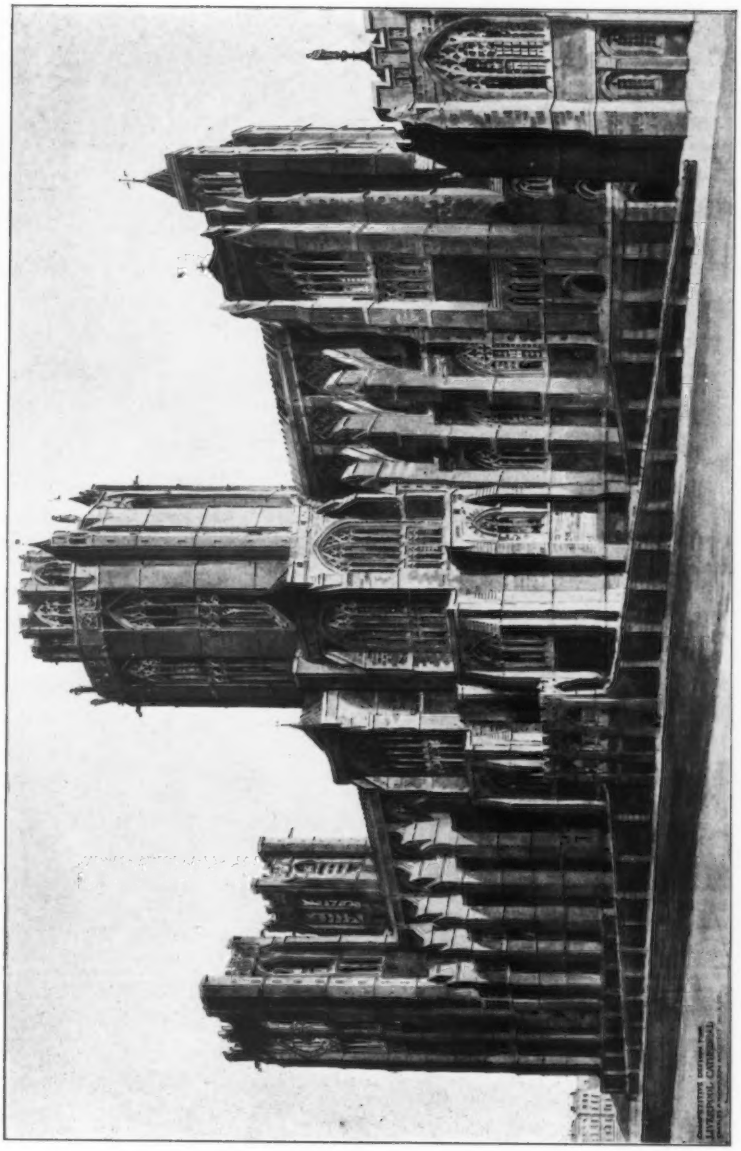

Competitive Design for Liverpool Cathedral (by Charles A. Nicholson). Exterior, NICHOLSON AND CORLETTE, Architects.

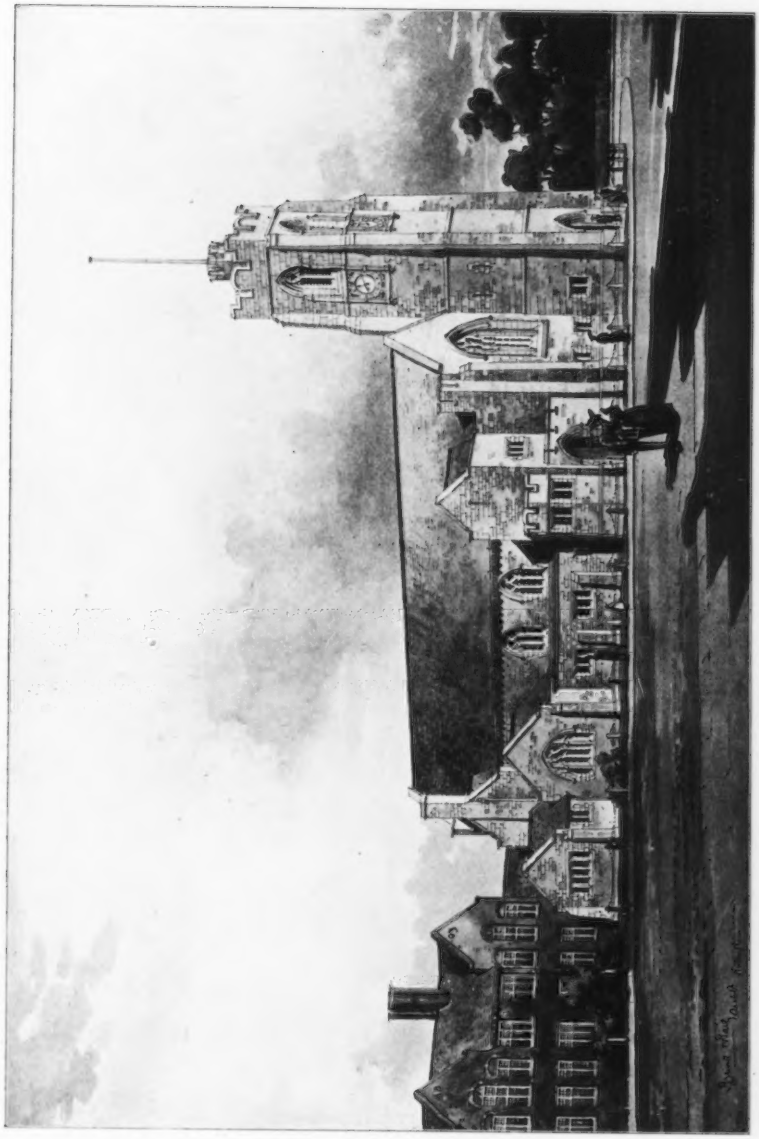

Wesleyan Church and Schools, Long Eaton, Derbyshire, BREWILL AND BAILY, Architects.

Competitive Design for Liverpool Cathedral (by Charles A. Nicholson), Interior,
NICHOLSON AND CORLETTE, Architects.

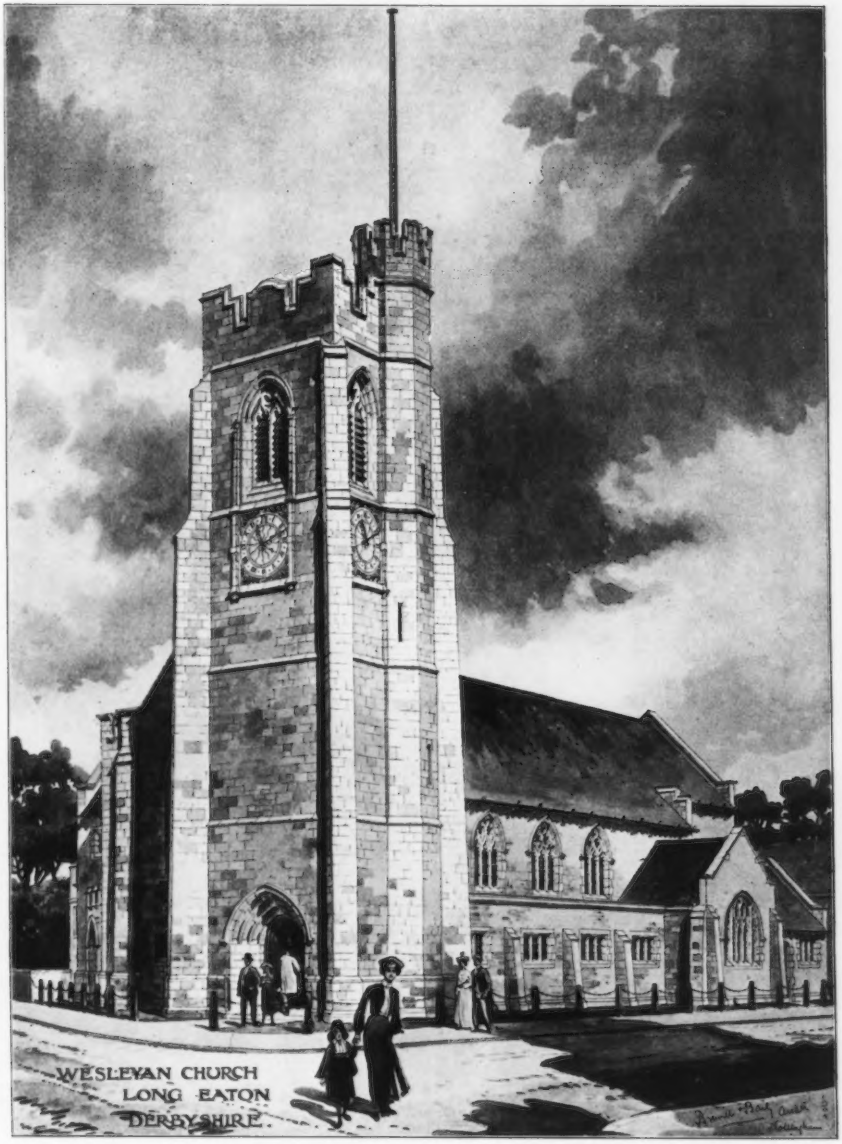

Wesleyan Church, Long Eaton, Derbyshire, BREWILL AND BAILY, Architects.

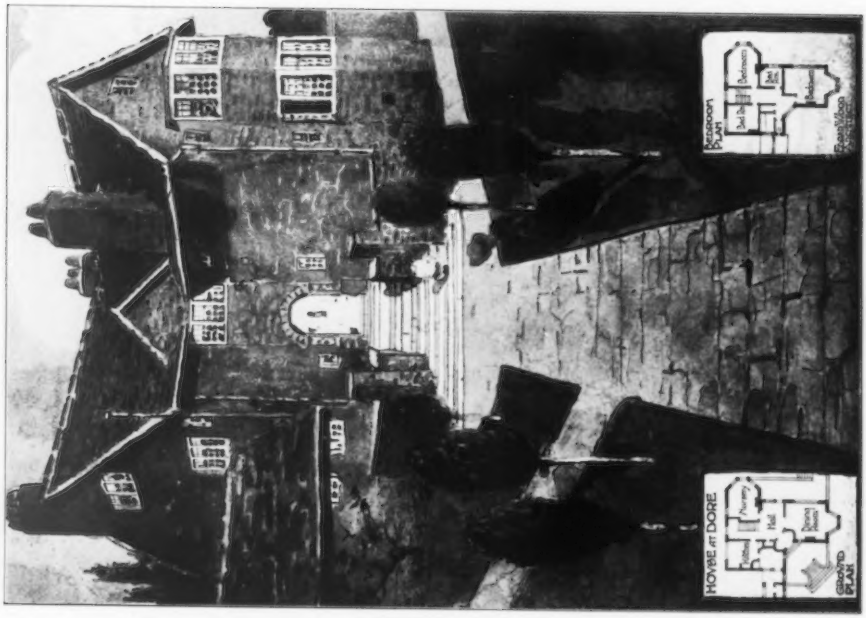

House at Dore, EDGAR WOOD, Architect.

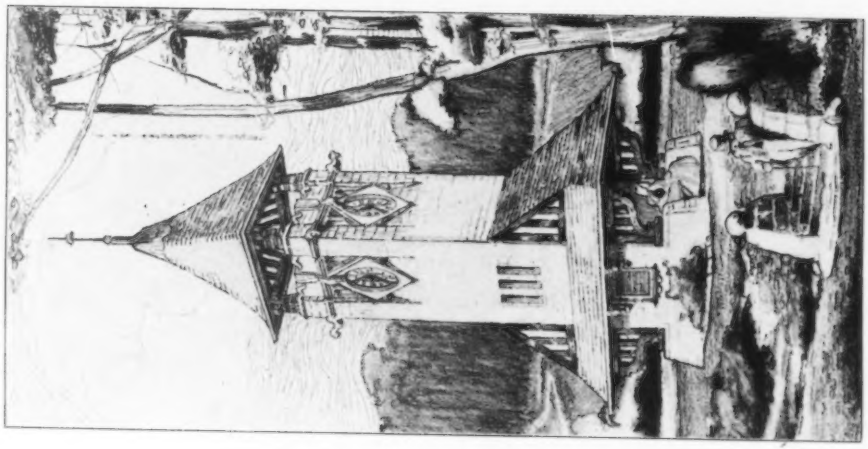

Warburton Clock Tower, Leeds, Selected Design, WILLIAM BAKEWELL, Architect.

426. *New Buildings, Marischal College, University of Aberdeen,* A. MARSHALL MACKENZIE, A.R.S.A., Architect.

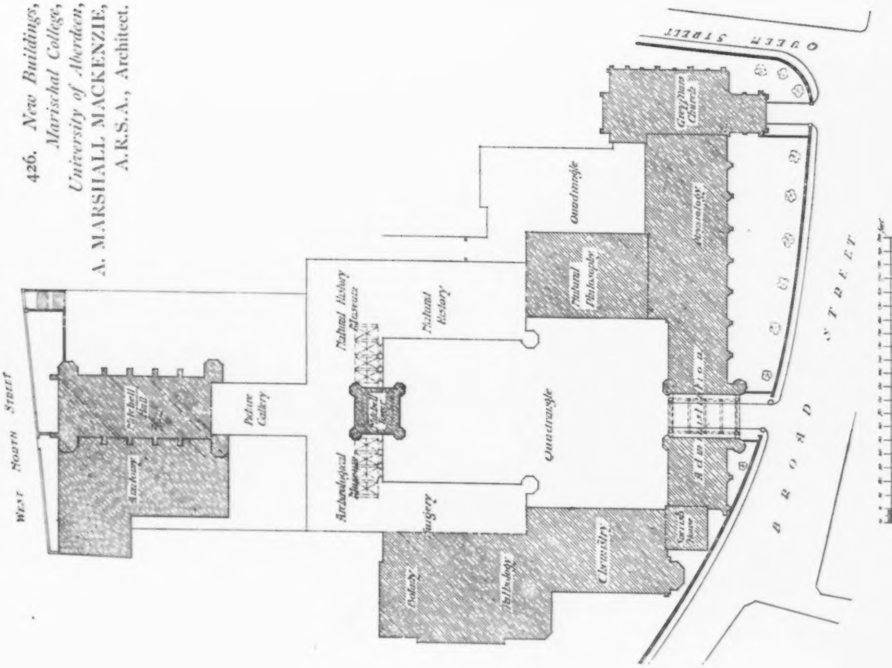

House at Munstead, Godalming, E. W. MOUNTFORD, Architect.

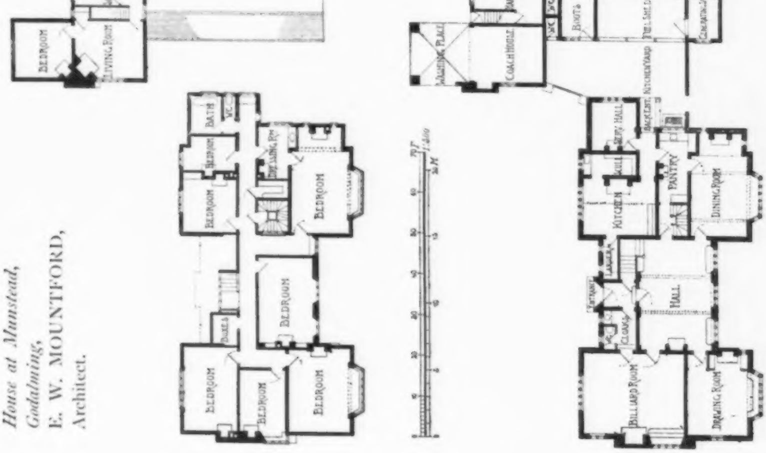

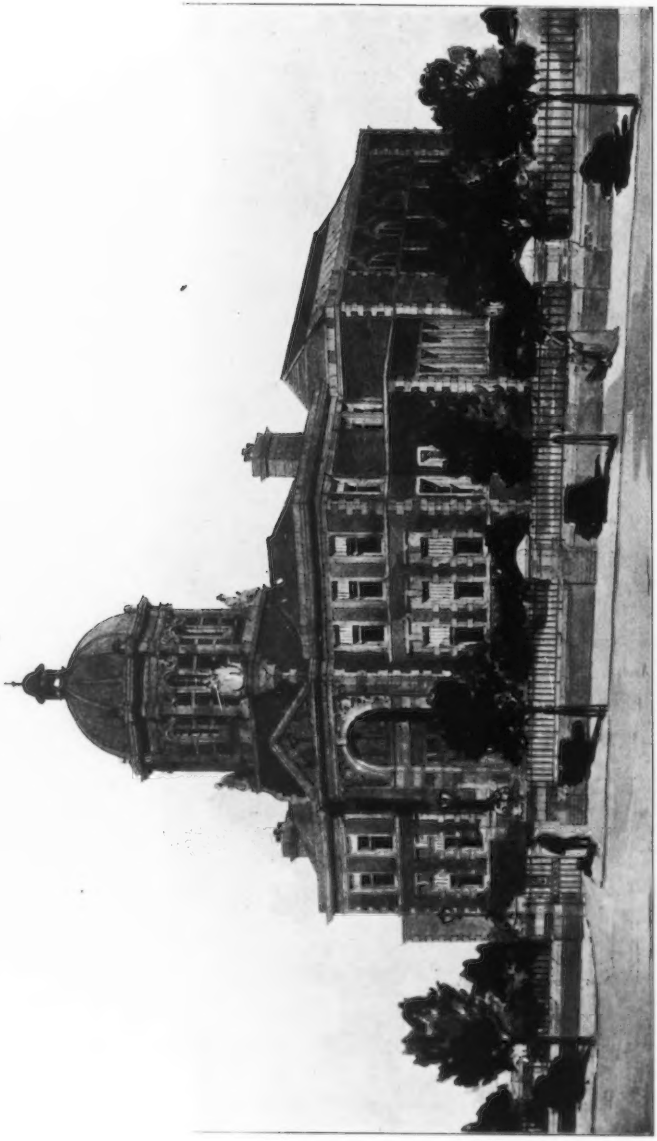

Dorman Memorial Museum, Middlesbrough, J. MITCHELL BOTTOMLEY, SON AND WELLBURN, Architects.

General Contractors: Allison Bros., Marsh Road, Middlesbrough.

(For Plans, *see* p. 145.)

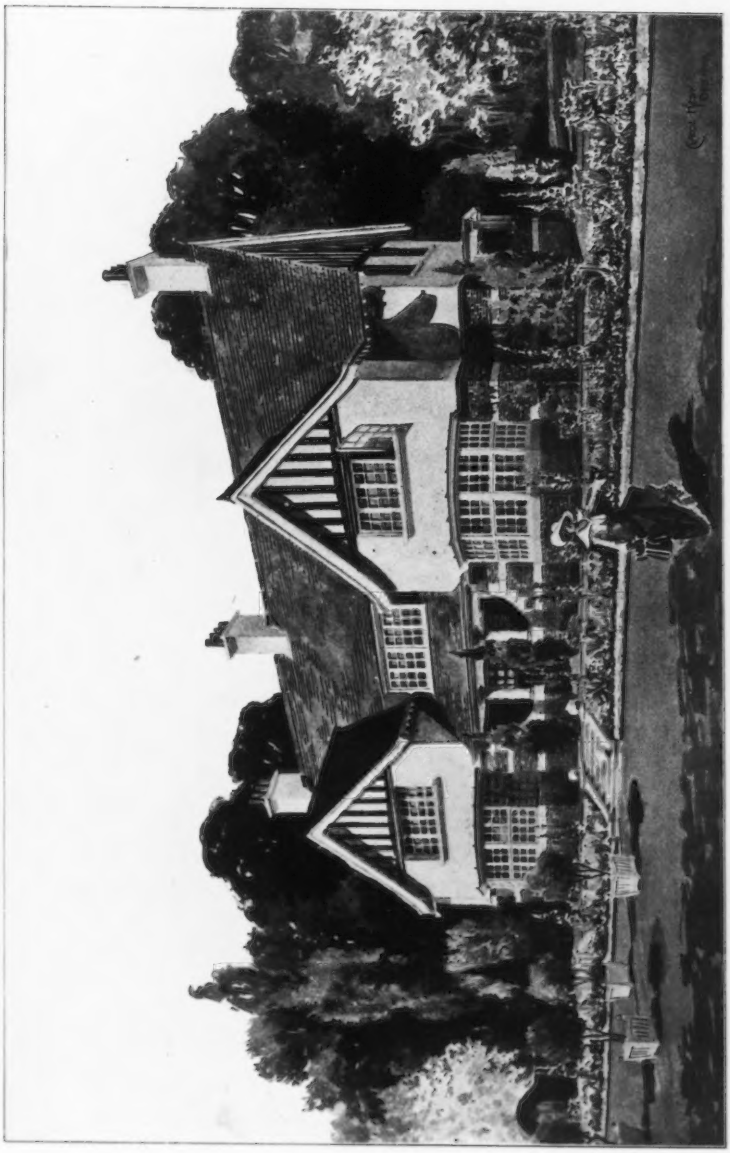

House at Roundhay, Leeds, JOHN KELLY AND SON, Architects.
(For Plans, *see* p. 148.)

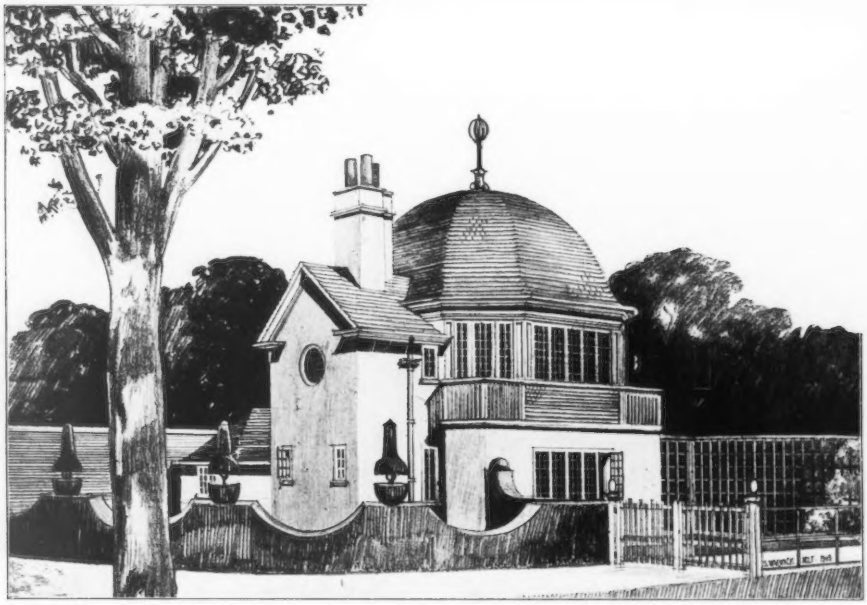

The Garden House, Footscray Place, Kent, R. FRANK ATKINSON, Architect.
Casements, Leaded Lights, Finial and Sundial: George Wragge, Ltd., London and Manchester.
(For Plans, *see* p. 145.)

A Gate House overlooking a Stream, SEPTIMUS WARWICK, Architect.
(For Plans, *see* p. 145.)

THE NEW IRONMONGERS' HALL
FENCHURCH STREET E.C.

HUBBARD AND MOORE ARCHITECTS.

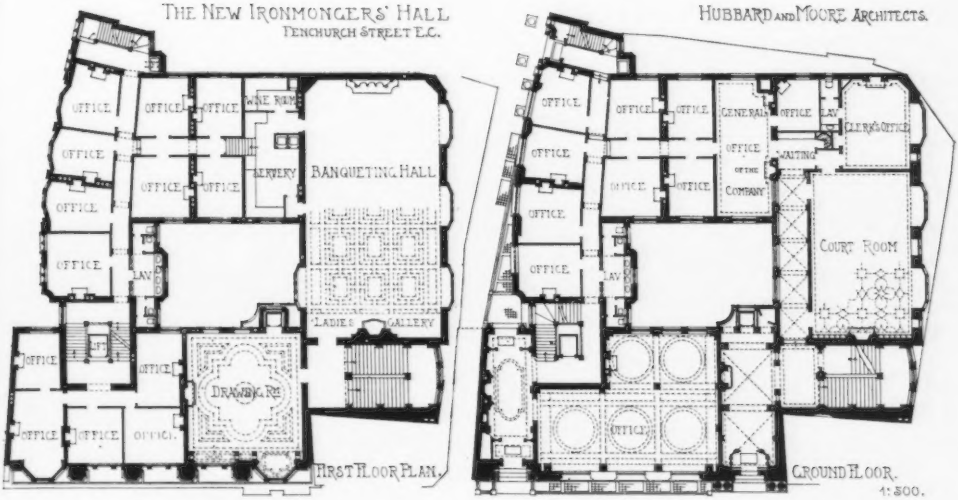

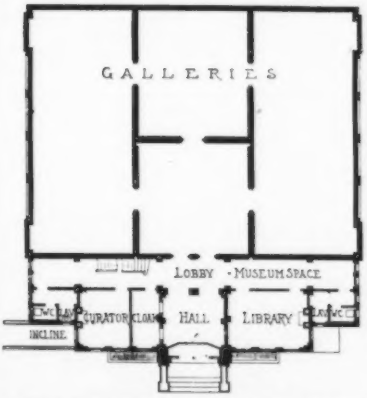

DORMAN MEMORIAL MUSEUM, MIDDLESBROUGH.
J. M. BOTTOMLEY, SON AND WELLBURN, ARCHITECTS.

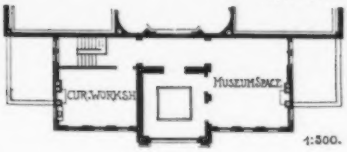

THE GARDEN HOUSE, FOOTSCRAY PLACE
KENT.
R. FRANK ATKINSON, ARCHT

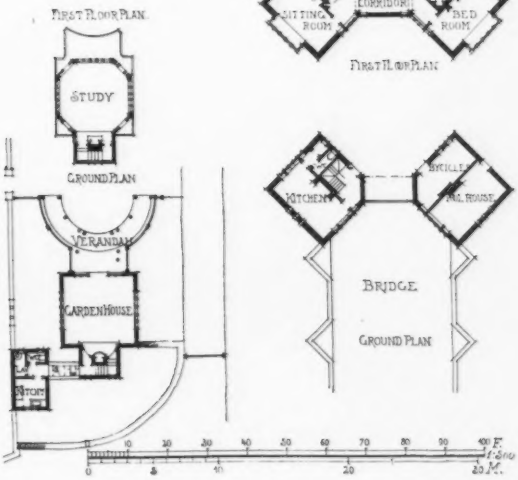

GATE LODGE OVERLOOKING A STREAM
SEPTIMUS WARWICK, ARCHT

New Buildings, North Street, Brighton, for the Royal Insurance Co., CLAYTON AND BLACK, Architects.
Mosaic Floors: The Art Pavements and Decorations, Ltd., 7 Emerald Street, Theobalds Road, London, W.C.
General Contractors: W. A. Field and Co., 20 Preston Street, Brighton.

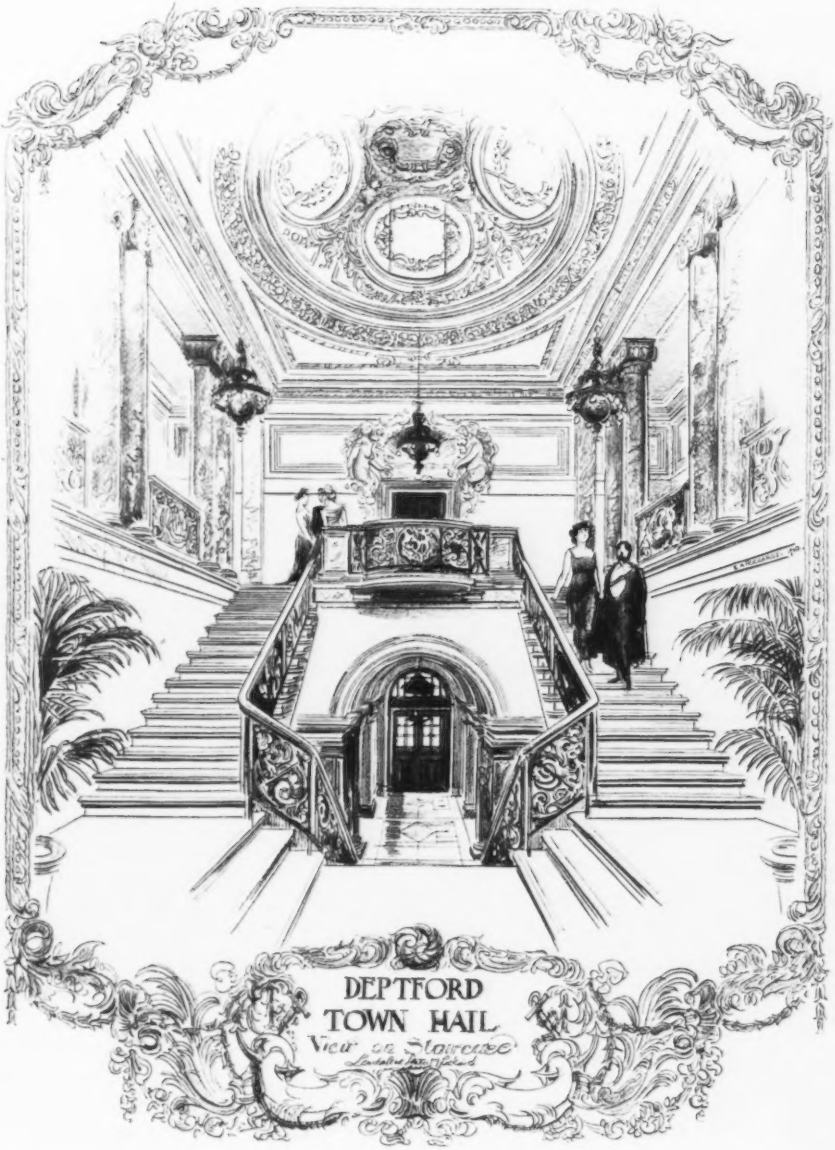

Deptford Town Hall, View on Staircase, LANCHESTER, STEWART AND RICKARDS, Architects.
(For Perspective View and Plans, *see* Vol. 23, pp. 19, 49.)

Cottage, Bromley, Kent, W. FRANK BRIGHT, Architect.

Competitive Design for Taunton Free Library, THEAKSTON AND LEE, Architects.

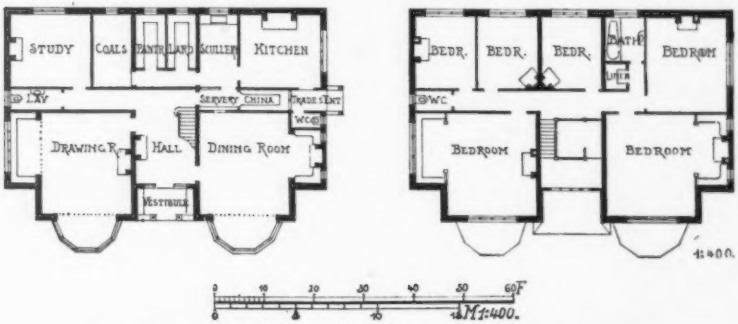

House at Roundhay, Leeds, JOHN KELLY AND SON, Architects.